ALL ADS CONTAINED HEREIN ARE PUBLISHED FOR SUBSCRIBERS ONLY. NO OTHER ADVERTISING ACCEPTED. ADS CLOSE ON FRIDAYS OF EACH WEEK AT 5 P.M.

THE CASH BOX

"THE CONFIDENTIAL WEEKLY OF THE COIN MACHINES INDUSTRY"

ISSUED EVERY WEEK BY FIRST CLASS MAIL. REPRODUCTION IN WHOLE OR PART FORBIDDEN WITHOUT WRITTEN PERMISSION FROM THE PUBLISHERS. COMPLETE CONTENTS COPYRIGHTED BY: THE CASH BOX. 381 FOURTH AVENUE, NEW YORK, N. Y. (All Phones: MUrray Hill 4-1725).

A CONFIDENTIAL INTERCHANGE OF NEWS, VIEWS AND PREDICTIONS OF THINGS TO COME FOR THE LEADING MEMBERS OF THE COIN MACHINES INDUSTRY.

VOL. 5, NO. 4 OCTOBER 19, 1943 SERIAL NUMBER 108

"The Coin Machines Merry-Go-Round"

By Bill Gersh

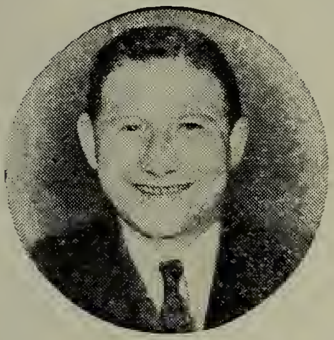

CONFERENCE GROWS

It is extremely pleasing to note the momentum that is gathering thruout the entire nation for all to attend the Second Wartime Conference. In the past few weeks we have been somewhat amazed by the number of participation forms we have received. These prove most definitely that the members of this trade have been hungering for a real, old fashioned get-together. They want to know where they stand now, what the future holds for them, what they should do, and what others are already doing to insure a prosperous, progressive future for themselves in this industry.

It is also important to all who will attend that such matters as Federal taxes, OPA's dual regulations, and all other problems which have been gathering up thruout the country, be brought to the floor and that by open discussion cures may be brought about. There are a great many in this industry who have been fighting these problems on their own and at their own expense. These men should now gather behind them the force and power of all this industry so that everyone will be helping to overcome the obstacles that face this business and which, once they are overcome, will allow for greater progress.

The Second Wartime Conference opens many grand and great possibilities for this industry. It is the second time that coinmen have gathered together as a unit to help themselves by helping all others. It is the plan of all good business men to work closely together at this time to assure themselves progressive continuance of their businesses during this wartime period. It is the plan of each and every man engaged in the coin machines industry today to somehow successfully survive the war and yet be most completely prepared for the post war era. The manufacturers, distributors, jobbers and operators who compose this industry at this time all desire that a strong nucleus remain as a backbone for this industry upon which the post war era can build and know that it will have a sturdy foundation.

The war effort, too, requires the greater attention of every member of this industry. This is something that none can afford to pass by at this time. Such effort on the part of this industry now will win extremely great favor for this business for the future. This is one job that everyone engaged in this industry is eager and even anxious to do but would like to know just how to proceed. Remember that this is about the one and only industry in this nation with so complete and wide a coverage of varied retail outlets. It is therefore in a most unique position to help the war effort. Sales of War Bonds and Stamps can be doubled by intensive work on behalf of all engaged in this industry thru the medium of these retail outlets - thousands upon thousands of them thruout the nation. Every machine can broadcast this need for all the public to see. We have done much - but we can do much more. This industry can win great acclaim for the work it can do today - which will most assuredly help it tremendously for tomorrow.

There are also a great many now engaged in this business who have certain individual problems peculiar to their own territories which can also be best cured by airing them at the Second Wartime Conference. Others may have been thru these problems and already corrected them. Before they become widespread is the time for all to rapidly stamp them out. It becomes necessary, then, for each and everyone now concerned with this business in any fashion whatsoever to get together and help make this Second Wartime Conference the most outstanding meeting in all the history of the coin machines industry. Cooperation now is vitally important. That cooperation can best be expressed by bringing everyone within a great radius of each individual's headquarters to the Second Wartime Conference.

PAT-ON-THE-BACK DEPARTMENT

From R. C. Kennedy of Northwestern Music Company, Sterling, Ill., "Herewith enclosed is our check for $48.00 for which please enter renewal of our subscription which is about to expire, said renewal for a period of 52 weeks or one year. Wish to take this opportunity to congratulate you on the very fine job you are doing and assure you of our appreciation of your efforts in behalf of the trade in general."

"The Coin Machines Merry-Go-Round"

From Bill Gilles, Gilles Candy Company, Osage, Iowa, "I am enclosing my check to keep The Cash Box coming to me as I feel that I get more than my subscription price back on the machines I sell thru the service you offer all of your subscribers."

From Henry W. Seiden, Seiden Distributing Company, Albany, N.Y., "Insofar as continuing my advertising in The Cash Box, I will repeat, as stated before, that the results have been so satisfactory that I wouldn't consider dropping this means of advertising to the trade. Barring any unforseen happenings, my plans are to attend the conference to be held in Chicago, November 15th thru 17th, at the Hotel Morrison. Further to this, I might suggest that you send some of the participation forms which will be immediately directed to our various active accounts."

ARE WE GOING AHEAD?

It is most interesting to note that a great many now engaged in this industry, after the first flush of the big business being enjoyed at this time, are now of the belief that they may have been too busy with their own individual businesses to wonder about all the rest of this industry. They also have discovered, as they hear of new tax bills being proposed and new and larger taxes being placed into effect, that they most definitely are not all alone, hidden away in some remote part of the world, but instead, are a definite and integral part of an industry which is international in scope. It is therefore to the advantage of each and everyone engaged in the coin machines industry at this time to clearly and completely think out whether this industry has made any progress at this time?

The fact that the take may be better today does not mean that we have bettered all other conditions upon which this entire industry is based. Just to believe that one town here, or one state there, or one entire section of this nation, is enjoying better business than it ever has before, does not and will not make for a progressive industry. When an industry is progressive manufacturers will eagerly enter into it and create some new type of mechanism which they believe may fit into the picture of the industry as a whole. But, when an industry allows itself to become disintegrated into small and non-cooperating units, then the larger men will not enter into the picture in an attempt to create the type of products which may prove of tremendously great benefit to all concerned.

It is important, therefore, for all at this time engaged in the business of operating or selling coin operated equipment, to take personal inventories and to also attempt to get inventories of immediately surrounding firms so as to devise ways and means as to how these can be made to fit into the larger picture for a more progressive and richer industry. These men, by so doing in each and every individual case, can bring the necessary pressure to bear to help create the larger and better picture for all everywhere in the nation and thereby assure themselves, as well as all others, greater and more lasting benefits in the years to come.

OCTOBER 14

On October 14, 1943, Samuel "Curley" Robinson of A.O.L.A.C., and Arthur Mohr, attorney for this group, will meet with the Ways & Means Committee in Washington, D.C., regarding coin machines taxation by the Federal Government. It is their appeal that all coinmen with complete data of the effect taxes have had upon their businesses meet with them at the Statler Hotel in Washington, where they will maintain headquarters, on October 13. They also ask that all those who can possibly spare the time be present at the meeting with the Ways & Means Committee.

As everyone knows the Federal Government must find more and greater revenue for the successful prosecution of this war. No one will argue this fact. No one wants to argue this fact. All agree that this is one time when every individual and each and every industry in the nation should be more than willing to give all to meet the need of the Government.

At the same time it is fact that certain coin machines men in certain territories have been unbearably taxed. Many of them have had to close down. Others have found it just barely possible to continue with local and state and Federal taxes an extremely heavy burden to bear. These are the men whom "Curley" Robinson and Arthur Mohr are anxious to help. The big job for this duo will be, as we have written before, to hold the line at its present place. This is one big job. If they can hold the present tax line and thereby prevent any further increase in present coin machine taxes by the Federal Government, they will have won the acclaim and commendation of all now engaged in this industry. And should they be successful in actually lowering taxes now in effect - this industry should go all out in its thanks to them.

SCARCITY

The continued scarcity of equipment has made itself deeply felt thruout the entire industry. Tho this was noted to be coming about at a rapid rate, many engaged in the business believed that the nation's coin machines men, by releasing a small part of their equipment for one reason or another, would help to satisfy all demand. Now they find, instead, that equipment grows more scarce each week and yet the necessity for replacement grows greater each day.

"The Coin Machines Merry-Go-Round"

To keep this business rolling along at a smooth and even pace it will be necessary for more equipment to enter into the field so that others, who find their machines wearing out, will be able to replace wherever they possibly can and thereby retain a profitable backbone upon which to build with new equipment when the manufacturers are in position to produce all over again.

This scarcity of equipment is equalled by the scarcity of manpower. Mechanics are extremely hard to obtain. Many operators, jobbers and distributors, who haven't held a screw driver or pair of pliers in their hands for many years are now taking off their coats each morning, rolling up their sleeves, and getting back into the swing of repairing equipment again. It is estimated by some that the scarcity of equipment could be overcome on the present market by bringing mechanics in to certain organizations that still have equipment to sell but who haven't the manpower to recondition these machines for the trade.

Here is something that requires ingenuity. Perhaps someone can figure out how to arrange to pool the present mechanical help of the nation and transplant it to various territories to help equipment get to market, which equipment is now so necessary to the successful continuance of this industry.

WARTIME CONFERENCE SPECIAL

Tho only a few announcements have been made, the response to the "Wartime Conference Special" which will be featured this November by The Cash Box, is already most pleasing. The covers are already on the way to the presses and will once again appear in full color process print. Many have already reserved page ads for this issue and some have already sent in their copy. We believe that this is one time when all engaged in this industry can feature an advertisement regarding their future plans. Instead of our usual Fall Special issue this Wartime Special will open a vast new path of thought for all the trade and perhaps point the way to what the future of this industry requires from each and everyone now engaged in it.

We have also learned, from investigation, that most firms are already well under way with plans for after the war. At least, we do find, that most of the men engaged in this industry know what they would like to do the moment this war is won. This is the time to bring such plans into the open. All the trade can use this Wartime Special as the medium which will express their thoughts for the future. This issue will close on November 10th. Reservations should be sent in immediately for all full and half page printed ads.

AMUSEMENT FOR THE ARMED FORCES

As is well known to everyone engaged in this industry and to all the public, too, there has been a constant demand from the armed forces for amusement games of all types. Large department stores thruout the country have featured letters received from far away points of the world wherein groups of service men have gathered together and sent them money for some amusement devices. It is also well known that the present arcades are enjoying the greatest part of their boom from the boys in the armed services. Wherever men in uniform gather, they seek amusement. The phonos have become their mainstay for popular music. The armed services procurement divisions have sent letters thruout the country to many engaged in this industry for the purchase of automatic phonos. Many have been selling phonos for sometime to these procurement divisions for entertaining the boys at the front as well as in the camps in this nation.

This outstanding fact, the necessity for coin operated amusement for the armed services, places this industry in a new and better light with all the public. Fathers and mothers whose sons are in camps in this country, or whose boys are already over there, many thousands of miles away from home, hear of the enjoyment that is daily being received from coin operated amusement equipment which has been gathered together for this purpose by the procurement divisions. This certainly wins a finer sentiment toward coin operated amusements in this nation. It is the sort of thing upon which this industry now has an opportunity to build for the future. To win the sort of sentiment for itself which will assure it better understanding after the war is over from the new fathers and mothers who will then come into being - those same boys and girls who went over there and found this their one sort of nostalgic, "back home" amusement.

The requests for more amusements by the U.S.O. and other worthy organizations has been well answered in most cases by the men of this industry. But even greater effort should be put forth in this direction. The fact that a few old games are being given away free to these service men is but insurance for tomorrow's play action. These men are not only coming to better understand the present amusement devices but are surely developing a certain degree of enjoyment from them which makes them the good players of tomorrow. Therefore, even from a selfish standpoint, the members of this industry who may have momentarily hesitated about giving away some old machines, should forget such hesitation immediately for this is their assurance that their locations will get better play action than ever before when Johnny comes marching home again.

Odd Coins

By Joe Orleck

A (1943) COPYRIGHTED FEATURE OF "THE CASH BOX" 381 FOURTH AVE., NEW YORK

The World Series brought quite a few out of towners into New York City. Many others who wished to come in couldn't get tickets for the game, so they passed up the trip. Among those who visited were Ed Furlow (S. H. Lynch, Dallas, Tex.) and his wife; Mr. and Mrs. Pat Buckley; Al Goldberg (Chicago Simplex Distributing Co.) Mike Hammergren and Jim Broyles (Rudolph Wurlitzer Co.) Ted Mair (Coin Machine Acceptance Corp.) Ed Brown (Ed. Brown, Inc., Dallas, Tex.) and Si Redd, Boston, Mass.

GIB BRADSHAW, Denver Distributing Co., Denver, Colo. offers arcade equipment, slots and stands, and wants slots....L. D. SHULMAN, Modern Music Co., Denver, Colo. selling Music....FRED BARNES, Venetian Music & Sales Co., Omaha, Nebr. offers arcade equip. and wants tubes and gun lamps....JOE REKOVITS, Muskegon Music Co., Muskegon Heights, Mich. selling music and arcade equip....General Sales Co., Dubuque, Iowa wants a change maker.

M. M. RUTHERFORD, Rutherford Enterprises, Pampa, Tex. runs a sale of equipment he has gathered in the past 12 months, including Music, Merchandise vendors, and slots .....L. M. RICE, Rice Music Co., Oklahoma City, Okla. selling slots stands....DAVE COOPER, Peerless Distributing Co., Kansas City, Mo. offers arcade equip.....FRANK O'BRIEN, Acme Amusement Co., Dallas, Tex. selling slot parts....AL. BLENDOW, International Mutoscope Corp., Long Island City, N.Y. wants arcade equip.

HAROLD KLEIN, Klein Novelty Co., Milwaukee, Wisc. wants late music....JOHN MINERO, G. & M. Vending Co., Haledon, N.J. selling arcade equip., pins and 1-balls..... JAMES ASHLEY, American Novelty Co., Detroit, Mich. offers wall boxes.....TONY DEGUTIS, A. J. Dursell Novelty Co., New Britain, Conn. wants consoles....HYMIE ZORINSKY, H. Z. Vending & Sales Co., Omaha, Nebr. selling 1-balls, slots and salesboards....ANTHONY HIRT, Sheboygan, Wisc. offers 1-balls.

H. M. JONES, Jones Coin Machines, Stephenville, Tex. offers cigarette vendors, arcade equip., pins and music....CHARLIE SNYDER, Western Specialty Co., Omaha, Nebr. selling pins, counters, and parts for consoles and music....DAN WERTZ, Wertz Supply Co., Richmond, Va. offers music....IKE and BESS BERMAN, Economy Supply Co., New York City, swamped for the tube changeover....I. ALPERT, Twin Port Sales Co., Duluth, Minn. offers a variety of slots....MAURICE KUSHNER, X. L. Sales Co., Providence, R.I. offers slots....GIL KITT, Empire Coin Machine Exchange, Chicago, Ill. wants pins and slots.

MIKE COHEN, Myco Automatic Sales Co., Columbus, O. selling gum and candy vendors ....LEE TURNER, Turner Phonograph Co., St. Louis, Mo. wants music....GEO. PROCK, Geo. Prock & Co., Dallas, Tex. selling music....MAX and HARRY HURVICH, Birmingham Vending Co., Birmingham, Ala. offers consoles, slots and music....FRANK DUNCOVICH, Columbia Novelty Co., Amsterdam, N.Y. runs a sale of consoles, pins, music and arcade.

JOE WESTERHAUS, Westerhaus Amusement Co., Cheviot, O. clears out pins, consoles, slots, and arcade equip....ED. JACK and AL RAVREBY, Owl Mint Machine Co., Boston, Mass. selling panorams, music and slots, and want arcade equip.....FRANK PAGE, Roanoke Vending Machine Exchange, Roanoke, Va. offers consoles, pins, and counter....ED GEORGE, Ed George Music Co., Akron, O. offers music and slots....LEON BERMAN, New York Supply Co., New York City, wants music....JACK KAUFFMAN, K. C. Novelty Co., Philadelphia, Pa. wants arcade equip., consoles, and tubes, and is selling slots and 1-balls.

LEO FISKE, Fisco Sales Co., Haverhill, Mass. selling consoles, 1-balls, and slots....JOHN M. STUART, Paris, Ky. wants slots....HENRY SEIDEN, Seiden Distributing Co., Albany, N.Y. is a strong believer in the value of a good reputation. He has spent considerable money advertising the dependability of his firm, and makes good by shipping only the best merchandise....R. H. ADAIR, R. H. Adair Co., Oak Park, Ill. wants selective candy bar vendors.....J. R. "PETE" PIETERS, King Pin Games Co., Kalamazoo, Mich. offers 1-balls, consoles, and arcade equip.....JACK PORTNO, Atlas Phonograph Co., Rochester, N.Y. selling Pins.

MEYER PARKOFF, Atlantic Distributing Co., New York City, offers locks and phono needles....BEN AXELROD, Olive Novelty Co., St. Louis, Mo. selling consoles....JOE ASH and IRV MORRIS, Active Amusement Machines Co., Philadelphia, Pa. selling consoles, 1-balls and counter games....LOU HINDEN, Free State Distributing Co., Baltimore, Md. offers a large selection of recordings, consoles and slots....PAUL DAVIS and AL WERTHEIMER, Davis Sales Co., Syracuse, N.Y. offers music....MORRIS and HENRY GISSER, Cleveland Coin Machine Exchange, Cleveland, O. selling Supreme's Gun, and a new revamp pin by Gottlieb.

MACK H. POSTEL, Chicago, Ill. selling music, cigarette and candy merchandisers.. DAVE LOWY, New York City, offers arcade equip. and music....DAN BAUM and CARL TRIPPE, Ideal Novelty Co., St. Louis, Mo. run a special on phono parts....HARRY and SAM WICHANSKY, Atlas Vending Co., Elizabeth, N.J. offer tubes, music and arcade equipment .....DAN STEWART, Stewart Novelty Co., Salt Lake City, Utah, selling a large stock of 1-balls and consoles....EARL BACKE, National Novelty Co., Merrick, N.Y. offers pins and arcade.

PAUL A. LAYMON, Paul A. Laymon Co., Los Angeles, Calif. wants 1-balls, music, slots, arcade equip. and consoles..... C. J. FENDRICK, Denver, Colo. wants scales.

(SECTION 1)

WANT-TO-BUY ADS

THE HEADLINES OVER EACH AD GIVE AN APPROXIMATE IDEA OF THE ITEMS THESE FIRMS WANT TO BUY. IT IS ADVISABLE TO READ EACH AD CAREFULLY. THESE ADS ARE STRICTLY DEVOTED TO "WANT-TO-BUY" ONLY. MANY "FOR SALE ADS" FEATURE "WANT-TO-BUY" IN THE "FOR SALE ADS" SECTION.

WILL BUY ANY QUANTITY

1¢ MILLS BLUE FRONTS
MILLS 10¢ OR 25¢ GOLF BALL VENDORS
SARATOGA COMB.
WAR EAGLES
ANY MILLS SLOT WITH ESCALATOR

WIRE OR WRITE YOUR BEST QUOTATION

COIN MACHINE DISTRIBUTING CO.
5746 BAUM BLVD.(TEL. HILAND 7000) PITTSBURGH, PA.

PHONOS - PINS

WANT - Late model Phonographs of all kinds. Cash waiting. Also want to buy Bally Attentions. Wire or write giving quantity, description and price wanted.

KLEIN NOVELTY COMPANY
144 EAST HIGHLAND AVENUE (Tel: Broadway 8484) MILWAUKEE 2, WIS.

SEEBURGS - SLOTS

WANT - Seeburg - 8200, 8800, 9800, Envoys, Colonels, Mayfairs, Classics, Gems, Regals Crowns, Majors, Plazas, Wall-O-Matics, U.S.R. Adaptors, Mills Blue Fronts, Cherry Bells, Brown Fronts. Send complete list stating quantity and prices.

E. T. MAPE MUSIC COMPANY
1701 WEST PICO BOULEVARD (SEEBURG DISTRIBUTORS) LOS ANGELES, CAL.

- ARCADE - PINS - MUSIC - COUNTERS -

WANT - ABT Big Game Hunters $15.; Kicker & Catchers $10.; Model F Targets, blue cab., $12.50; Challengers $12.50; Red, White & Blue $5.; Gottlieb Grip Scales Single $6.; 3-Way $10.; Advance Electric Shockers $5.; Shipman Postage Stamp Vendors new model 1¢ & 3¢ $15.; Wurlitzer 616 plain $45.; Illuminated $65.; Late F.P. games and arcade equipment. Send list and prices wanted. Must be in working order with all parts.

RAKE COIN MACHINE EXCHANGE
2014 MARKET ST. PHILADELPHIA 3,PA.

MUSIC

WANT - Will pay the following cash prices for: Wurlitzer 850, $500.; Wurlitzer 750E, $425.; Wurlitzer 750M, $400.; Seeburg 9800 RC $425.; Seeburg 8800 RC, $400.; Seeburg 8800 ES $375.; Wire or mail quantities and will send deposit by airmail.

AMERICAN COIN MACHINE COMPANY
557 CLINTON AVENUE, NO. (Tel: Main 2507) ROCHESTER 5, N.Y.

ARCADE - MUSIC - PINS

WANT - Sky Fighters; Ace Bombers; Super Bombers; Wurlitzer Skee Balls; high score; Wurlitzer 750 and 750E phonos. Also want late model pin games. Give complete details and price wanted in first letter.

MODERN AUTOMATIC EXCHANGE, INC.
2618 CARNEGIE AVENUE (Tel: CH - 7067) CLEVELAND, OHIO

WANT - ANY QUANTITY

WURLITZER: 24's - 616's - 500's - 600's
SEEBURG: Gems - Royales - Rexes - Mayfairs - Vogues
MILLS: Thrones - Empresses

WRITE - WIRE - PHONE

FOR SALE: COMPLETE LINE OF ARCADE EQUIPMENT

NEW YORK SUPPLY COMPANY

585 TENTH AVENUE (PHONE: BRyant 9-8049) NEW YORK CITY

ARCADE - SLOTS - MUSIC

WANT - Can use all types of arcade equipment, slots and phonographs. Cash waiting. State lowest price in 1st letter.

CHAS. KATZ
690 FT. WASHINGTON AVENUE (Tel: WA 3-1921 NEW YORK CITY

- PINS - CARTONS FREE -

WANT - Will pay you $90. for Knock Outs and Big Parades and will ship you brand new cartons free for packing these games to us. Advise quantity of these games you have by collect wire.

OHIO SPECIALTY COMPANY
29 W. COURT ST. (Lester Fleck, Mgr.) CINCINNATI, OHIO

- MUSIC - PINS -

WANT - Mills Empress and Mills Throne of Music. Must be in good condition, mechanically and in outward appearance. No parts or plastics missing. Also want Bally Attention games. No limit as to what we can use in this equipment. State serial numbers, price, and all details in first letter. Write now.

VIC MANHARDT COMPANY, INC.
547 NORTH 16th ST. MILWAUKEE, WISC.

- SEEBURG GEMS -

WANT - Will buy 6 Seeburg Gems and pay $130. each, cash. Cabinet and mechanism must be guaranteed in perfect condition, and ready for location. Will wire $100.deposit.

ROYAL AMUSEMENT
(Tel: 4809) (M. T. Duff) WINCHESTER, VA.

- MUSIC -

WANT - We will pay highest cash prices for music. Seeburg Regal, Mayfair, Crown, Gem, Plaza, Classic, Vogue, Concert Grand, Concert Master, 8800 or 9800 RC; Wurlitzer 616 liteup or regular, 500, 600, 750E, 780E; Rockola '40 Masters, Supers, Standards, DeLuxe. Write us immediately. Quote your cash price.

THE MARKEPP COMPANY
3908 CARNEGIE AVE. (Tel: Henderson 1043) CLEVELAND 15, O

- MUSIC -

WANT - Mills Thrones, Mills Empress, Wurlitzer 600 Keyboard; State Condition, serial numbers, low down price, in first letter. Hurry. Cash is waiting.

BILL FREY, INC.
140 N.W. 1st STREET MIAMI 25, FLA.

- TUBES - MUSIC -

WANT 70L7GT tubes in exchange for other tubes. What do you need? Top prices paid for phonographs, single, lots, or route. Send list of your excess equipment.

AUTOMATIC EQUIPMENT COMPANY
919 NO. BROAD STREET (SEEBURG DISTRIBUTORS) PHILADELPHIA, PA.

- MOTORS -

WANT - Motor for Chicago Coin Hockey and Bally Rapid Fire. Write us immediately.

L. M. KIDD
400 NORTH 2nd ST. RICHMOND, VA.

WANTED!! USED MACHINES!!
HIGHEST CASH PRICES PAID

MUSIC

ROCK-OLA COMMANDO (NEW OR USED), PREMIER, SUPER, MASTER, DE LUXE, STANDARD
WURLITZER MODEL 950, 850, 750E, 800, 700, 500, 600, 24, 616, 412
SEEBURG MODEL 8200, 9800, 8800, COLONELS, MAJORS, ENVOYS, CLASSICS, REGALS, GEMS
WALL BOXES ROCK-OLA MODEL 1515, 1516, 1525, 1526, 1513, PACKARD PLA-MOR, BUCKLEY, SEEBURG

CONSOLES

MILLS THREE BELLS
MILLS FOUR BELLS (Late Heads)
MILLS FOUR BELLS (Original Heads)
KEENEY SUPER BELLS 4-WAYS
DOMINOES
BALLY CLUB BELLS
BALLY HI HANDS
PACE REELS
KEENEY SUPER BELLS 2-WAYS
KEENEY SUPER BELLS 1-WAY
EVANS LUCKY LUCRE
BANGTAILS
PACE SARATOGA, JR.
PACE SARATOGA, SR.
BAKER PACERS
LATE MODEL JUMBOS

ARCADE EQUIPMENT

NIGHT BOMBERS
SUPER BOMBERS
ACE BOMBERS
SKYFIGHTERS
KEENEY SUBMARINES
MUTOSCOPE PUNCHING BAGS
EVANS TOMMY GUNS
BALLY SKY BATTLES
BAKER SKY PILOTS
CHICAGO COIN HOCKEYS
KEENEY AIR RAIDERS
GENCO PLAY BALLS
SEEBURG SAMS WITH BASE
SEEBURG SHOOT-THE-CHUTES
EXHIBIT SKILL PUNCHING BAGS
EXHIBIT CHINNING MACHINES
RADIO RIFLES
BALLY DEFENDERS
BALLY RAPID FIRES
DRIVEMOBILES
JENNINGS ROLL-IN-THE-BARRELS
OK FIGHTERS
EXHIBIT VITALIZERS
PIKES PEAKS
ROCK-OLA WORLD SERIES
BATTING PRACTICES
KEENEY TEXAS LEAGUERS

SLOT MACHINES

MILLS AND JENNINGS — ALL MODELS

ALL MERCHANDISE MUST BE CLEAN, SALEABLE AND IN GOOD OPERATING CONDITION

SEND LIST OF MACHINES YOU HAVE TO SELL AND PRICES — OR LET US QUOTE PRICES WE WILL PAY FOR YOUR MACHINES

SEND LIST TO BOTH OFFICES BY AIRMAIL

BADGER SALES CO.
1612 WEST PICO BLVD.
LOS ANGELES 15, CALIF.

BADGER NOVELTY CO.
2546 NORTH 30th STREET
MILWAUKEE 14, WISCONSIN

- ARCADE -

WANT - 10¢ Astro-Scope machines, Action Front preferred (little man's arm moving up and down in front of machine). Solar Horoscopes with Grandmother figure (a 5¢ scroll vender) metal, floor size cabinet. Question girl, floor model. Machines must be guaranteed in first class condition. Advise serial numbers and prices.

C. J. FENDRICK
2671 EUDORA STREET DENVER 7, COLO.

PINS - ARCADE

WANT - Will buy any quantity of Exhibit West Wind, Sun Beam, Double Play and Do-Re-Mi at $42.50 each. If you have any ship at once C.O.D. or Sight Draft and notify us when shipment has been made. Can also use large quantity of other pin games. All kinds of guns and Arcade equipment. Write us first. Cash is waiting for you.

EMPIRE COIN MACHINE EXCHANGE
2812 WEST NORTH AVENUE (Tel: Humboldt 6288) CHICAGO, ILL.

SEEBURG PHONOS

WANT - We will pay cash for: Seeburg Rex, Royal, Gem, Regal, Crown, Concert Grand, Vogue, Classic, or any other late model Seeburg Phonographs. Write, wire, phone - give quantity, condition and price wanted.

SHAFFER MUSIC COMPANY
606 SOUTH HIGH STREET (Tel: Main 5563) COLUMBUS, OHIO

VENDORS - SLOTS - PHONOS

WANT - Will pay spot cash for Stoner Univendors. Give full description and lowest cash price in first letter. Also in market for slots and phonographs. What have you?

J. E. COBB DISTRIBUTING CO.
512 SOUTH SECOND STREET (Tel: WAbash - 1501) LOUISVILLE,KENTUCKY

WANTED IMMEDIATELY FOR CASH

MUSIC
Wurlitzer 750E
Seeburg 8800-9800
SLOTS
Late Blue Fronts
Brown Fronts
CONSOLES
Mills Four Bells 5¢
Mills Four Bells 5¢ and 25¢
Mills Three Bells, late
Keeney Two-Way Bells, Conv.
Keeney Four Bells, Con.

ONE-BALLS
Bally Long Shots
Bally Santa Anitas
Bally Kentuckys
Bally Jockey Clubs
Bally Longacres
Bally Thorobred
Bally Pimlico
Bally '41 Derby
Keeney Fortune

ARCADE EQUIPMENT
Bally Rapid Fires
Bally Defenders
Evans Super Bombers
Kirk Night Bombers
Keeney Air Raiders
Evans Tommy Guns
(late model)
Mutoscope Sky Fighter
Chicago Coin Hockey

GIVE COMPLETE DETAILS AND PRICE WANTED IN FIRST LETTER. ALSO ADVISE SERIAL NUMBERS, ETC. IF NECESSARY

PAUL A. LAYMON CO.
1503 WEST PICO STREET, LOS ANGELES, CALIF.

- MUSIC -

WANT - Wurlitzer 500, 600A, 600K, 700, 750 and 800; Seeburg; Vogue, Envoy, Colonel, Classic and 8800 Hi-Tone. Give prices and full details in first letter.

BRILLIANT MUSIC COMPANY
4606 CASS AVENUE DETROIT, MICHIGAN

- MUSIC -

WANT - Will buy immediately: Seeburg Rexes $85.; Envoy R.C. $260. Will also buy Seeburg Colonels R.C. and Majors R.C. Must be in perfect condition. How many have you?

MODERN VENDING COMPANY
286 N.W. 29th STREET (Tel: 0879) MIAMI 37, FLA.

- GUNS - MUSIC PARTS -

WANT - The following parts: Motor repairs on Kirk's Air Defense; Motor for Kirk's Air Defense; Photo electric cell for Bally's Air Defense; Motor for chair drive of Bally's Rapid Fire; Damping blocks, pickup coils, tone arms, complete for 412, amplifiers for 412, must be in playing condition. These are for 412 and 800 Wurlitzers. #45 and 2A4G Tubes; Gun lamps for Seeburg; Miscellaneous parts for Ray-O-Lite; Bally Rapid Fire; Wurlitzer phonographs. State price and quantity.

ARROW NOVELTY COMPANY, INC.
2852 SIDNEY STREET ST. LOUIS, MO.

MILLS SLOTS

WANT - Mills slots. Give serial numbers, quantity, model, condition, also Mills cabinet stands. Give your best price in first letter.

HARRY HOKE
520 MINNESOTA AVE., N.E. WASHINGTON, D.C.

- MUSIC -

WANT - Wurlitzer phonographs. Will pay $450. for 750. What have you to sell? Also want Wurlitzer 125 boxes and other 5¢ boxes. Cash waiting. Hurry.

TURNER PHONOGRAPH COMPANY
3033 LOCUST ST. (Tel: Newstead 3718) ST. LOUIS, MO.

WATLING FORTUNE SCALES

WANT - Will pay cash for Watling DeLuxe Fortune Scales, with or without top mirrors, and Watling 500 Fortune Scales. Give serial numbers first letter.

W. E. EASTBURN
1015 ADELINE ST. HATTIESBURG, MISS.

- ARCADE -

WANT - Set of 6 Exhibit Cockeyed Circus; Set of 6 Exhibit Knotty Peeks; Set of 2 Exhibit Love Nests; Exhibit 4-Way Card Vendors; Exhibit Mystic Eye; Exhibit Kiss-O-Meter; Mutoscope Career Pilot; Mutoscope Punching Bag; Exhibit Ramasees.

HERB EVERSCHOR
276 S. HIGH ST. COLUMBUS, OHIO

WANT!!

KEENEY ANTI-AIRCRAFT

ANY COLOR - ANY AMOUNT
WRITE QUANTITY AND PRICE IN YOUR FIRST LETTER!

SUPREME ENTERPRISES

557 ROGERS AVENUE (TEL: BUckminster 2-8400) BROOKLYN, N.Y.

MUSIC

WANT - Seeburg Rex, Royal, Gem, Classic, also Seeburg Steppers. Also Wurlitzer 800 and 850 phonos. Give quantity you have and price wanted in first letter.

TAYLOR AMUSEMENT COMPANY, BRUNSWICK, GA.
(Tel: 911)

A.B.T. RIFLE RANGES

WANT - 6 to 8 A.B.T. Arrow-Matic Rifles. Must be in good condition. Give serial number and price you want in first letter. Also advise whether ready to ship.

FRED BEDE
P. O. BOX 76 SCOTTSBLUFF, NEBR.

CONSOLES - SLOTS - ARCADE - MUSIC

WANT - Large Quantities of Consoles, Slots, Arcade machines and phonographs. All equipment must be in guaranteed condition. Ray guns must have good globes and tubes. We prefer that you quote us your best cash prices on complete list of merchandise you have for sale. If your prices meet with conditions in our market, a substantial order will follow. Save time and get our order by writing now.

ADVANCE AUTOMATIC SALES CO.
1350 HOWARD ST. SAN FRANCISCO, CALIF.

MUSIC - CONSOLES - PINS - MDSE. VNDR.

WANT - Will pay highest cash prices for all late model phonographs; 2-way Superbells; Single Superbells; High Hands; Cigarette Vending Machines; Late Free Play Pin-Balls; Will also buy, for cash, your phono route. Write, wire or phone.

CENTRAL OHIO COIN MACHINE EXCHANGE, INC.
514 SOUTH HIGH STREET (TEL: AD-7949) COLUMBUS, OHIO

MUSIC - SLOTS

WANT - We will buy all models ('39 and up) of Seeburg and Wurlitzer Phonographs. Also want 500 Mills Escalator Slot Machines, 3/5 or 2/4 P.O. Also 200 Mills Vest Pockets. State serial numbers and best price in first letter. We buy, sell and exchange.

STERLING NOVELTY COMPANY
669-671 SOUTH BROADWAY LEXINGTON, KY.

- GUNPARTS - TUBES -

WANT - 115 Volt Bally Rapid Fire Reverse Motors; Bally Rapid Fire Gun Stocks and Complete Guns; Roller Contacts for third rail Chicken Sam Guns; Trigger mechanisms for Seeburg Guns; 2A4G tubes and 70L7 tubes. Can use any quantities of the above items. Advise price wanted and when ready to ship. Also quantity you have immediately.

B. & B. NOVELTY COMPANY
621 W. MAIN STREET LOUISVILLE, KY.

- CIGARETTE MERCHANDISERS -

WANT - Cigarette Machines - Rowe Royals with automatic shift; and Rowe Presidents.

JOY AUTOMATICS
108 E. CHURCH STREET ELMIRA, N.Y.

- RIFLE RANGE -

WANT - A.B.T. Rifle Range with moving Targets. Must be in A-1 condition. Write quick.

GENERAL SALES COMPANY
1706 S. CALHOUN ST. (Tel: H-3226) FORT WAYNE, IND.

WANT-WILL PAY $120 FOR ROCKOLA '39 STANDARDS

Must be in A-1 shape, no parts missing and no plastics broken, and well packed.
WILL TAKE ALL YOU CAN SHIP ------- NO LIMIT ------- WIRE OR WRITE FOR CASH NOW.

HIRSH COIN MACHINE COMPANY

1309 NEW JERSEY AVENUE, N.W. (TEL: HObart 3170) WASHINGTON 1, D.C.

- MUSIC -

WANT - Seeburg Envoy R.C. Will pay $270. Must be in good condition. Will wire deposit or send airmail.

ATLAS PHONOGRAPH COMPANY
575 N. CLINTON AVENUE ROCHESTER 5, N.Y.

- SEEBURG PHONOS -

WANT - Seeburg 1937, 1938 and 1939 model Phonographs.. Give quantity, condition and price wanted in first letter.

W. B. NOVELTY COMPANY, INC.
1903 WASHINGTON ST. ST. LOUIS 3, MO.

- CANDY VNDRS. - CIG. MACHINES - COIN COUNTERS -

WANT - Nab 5¢ Diners (cookie machines); Stoner Univendors; National or Rowe 5¢ Selective Candy Bar Vendors. Give serial numbers and all details in first letter. Also want coin counting machines of all types, hand or electric; Cigarette vending machines. Stock that is dead on your hands may be just what we want. Send list today.

R. H. ADAIR COMPANY
733 SO. EUCLID AVE. OAK PARK, ILL.

COUNTER MONEY CHANGER

WANT - Counter money changer - penny, nickel, dime and quarter.

CHEMICAL CITY MUSIC COMPANY
186 SUMMERS STREET (Tel: 20-745) CHARLESTON, WEST VA.

BALLY KING PINS

WANT - Will buy Bally King Pins at $160. each - any quantity. Advise immediately.

ROBINSON SALES COMPANY
7525 GRAND RIVER AVENUE DETROIT, MICH.

- MUSIC - SLOTS -

WANT - Must have immediately: 2 Packard Twin-12 Adaptors and 10 late model Packard Wall Boxes. Can also use all escalator type Mills Slots. Advise by wire or airmail what you have to offer, together with prices and condition of merchandise.

MILLS SALES COMPANY, LTD.
1640 - 18th STREET OAKLAND, CALIF.

- SPEAKERS -

WANT - P. M. Speakers and baffles for same. Write us immediately with prices.

SEIDEN DISTRIBUTING COMPANY
1230 BROADWAY (Tel: 4-2109) ALBANY 4, N.Y.

(SECTION 2)

FOR SALE ADS

THE HEADLINES OVER EACH AD GIVE AN APPROXIMATE IDEA OF THE ITEMS THESE FIRMS HAVE FOR SALE. MANY FIRMS ALSO LIST ITEMS THEY WANT TO BUY IN THESE FOR SALE ADS. THIS IS FEATURED BY THE WORD "WANT" IN THE HEADLINE. CHECK EACH AD CAREFULLY FOR INDIVIDUAL ITEMS AND PRICES.

WE HAVE ON HAND

LARGE STOCK OF USED MILLS GOLD CHROMES
BROWN FRONTS ---- AND Q. T. MACHINES
JENNINGS, PACE AND WATLING SLOTS
in 5¢ - 10¢ - 25¢ PLAY. ALSO CONSOLES
AND OTHER COIN OPERATED MACHINES OF EVERY TYPE ON HAND FOR INSTANT DELIVERY!

SICKING, INC.

1401 CENTRAL PARKWAY, CINCINNATI, O.
927 EAST BROADWAY, LOUISVILLE, KY.

- CIGARETTE VENDERS -

FOR SALE - Attractively low prices on overhauled and guaranteed Stewart McGuire, 7 columns and DuGrenier 7 columns and 9 columns. Write.

ED. BROWN, INC.
4605 LINDSLEY AVENUE DALLAS 10, TEXAS

CONSOLES - SLOTS

FOR SALE - Paces Races, Red Arrow or Brown Cabinets, thoroughly rebuilt in and outside same as new, 5¢ play $350.; with Jackpot $375. Over 300 Mills, Pace, Jennings Slots like new. Wire or write for prices. We repair in top notch style all makes slots.

PACE MANUFACTURING COMPANY, INC.
2909 INDIANA AVENUE (TEL: CAlumet 6272) CHICAGO, ILL.

MARBLES

FOR SALE - Use 5/8 Marbles to hold your spots while Ball Bum is so scarce. Some operators claim receipts increase when marbles are used in place of Ball Gum. Can supply 5/8 size, Glass Agate, assorted colors; uniform size, perfect round, packed 20,000 to case $39.50 per case FOB factory. Full cash with order! If it is to be had "Torr has It"!

ROY TORR
2047-F SOUTH 68th STREET PHILADELPHIA 42, PA.

MUSIC - ARCADE - PINS

FOR SALE - New Packard Adaptors for Twin-12 Rockola, 500A Wurlitzer, Seeburg 20, Mills Empress and Throne $27.50 each; New Packard Boxes $37.50 ea.; used $32.50; Steel Cabinets; Twin $25.; Single $22.50; Some 30-Wire cable to go with Boxes; Packard Console #600 Speaker $79.50; Chicken Sam Guns $99.50; Pin Games at real bargains - Write for our complete list. All orders: 1/3 Deposit, Balance C.O.D.

S & M SALES COMPANY, INC.
1074 UNION AVENUE (Tel: 2-1133) MEMPHIS, TENN.

PANORAM REVAMP

NOTICE - Panorams converted to Peek Shows. Watch for further details.

GEORGE PONSER COMPANY
763 SOUTH 18th STREET (Tel: Essex 3-5910) NEWARK, N. J.

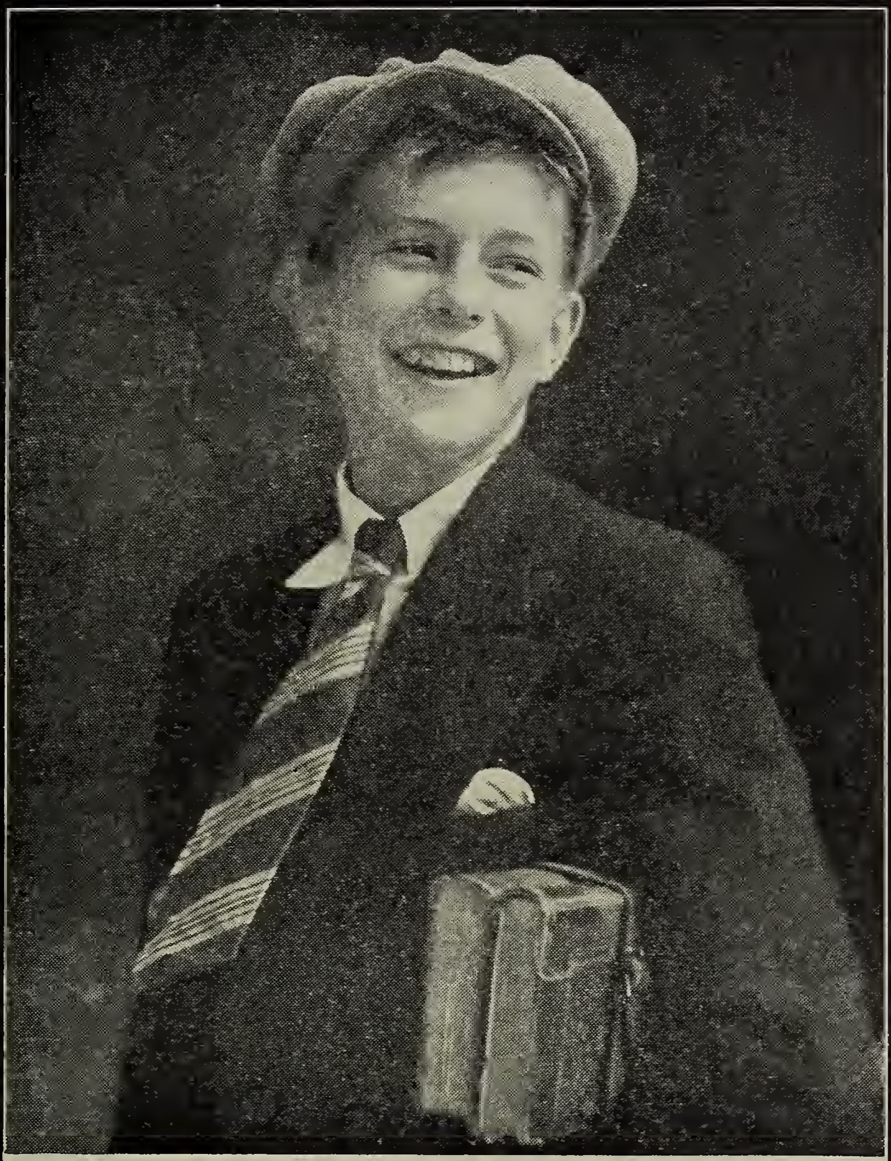

Who's Afraid of Hirohito?

"My big brother's out there in the Pacific—and he and his buddies are plenty tough. So who's afraid of Hirohito?"

Safe in America, far from the fury of war, a schoolboy's faith in America's might is boundless. His fighting brother is probably not so cocky. Fighting men know that their fate depends, not on their courage alone, but on the strength which they must receive from the folks at home—*safe in America, far from the fury of war.*

Buy War Bonds. Buy the Bonds you owe your family as a nest-egg. Then dig down again and buy Bonds until you feel you can face the fighters who are now returning, sick and broken, from the far frontiers of American freedom.

Bally
MANUFACTURING COMPANY
2640 BELMONT AVENUE, CHICAGO

RADIO TUBES - YOU MUST FILL OUT SUPPLIERS' CERTIFICATE WHEN ORDERING

SUPPLIERS' CERTIFICATE

I hereby certify that I am entitled to purchase the items specified on the accompanying purchase order under the provisions of Limitation Order L-265 with the terms of which I am familiar.

(SIGNATURE HERE) (DATE HERE)

1B5	$1.45	606	$1.05	6SC7	$1.85	42	$ .90
1N5	1.65	6D6	1.05	6SQ7	1.15	45	1.20
2A3	2.00	6D8	1.65	6R7	1.15	47	1.15
2051	2.60	6F6G	.95	6V6G	1.15	56	.85
2A4G	WRITE	6F6M	1.25	6V6M	1.35	58	.95
3Q5	1.65	6F8	1.35	6X5G	1.05	75	.90
5U4G	1.05	6H6G	1.15	6Y6	1.55	76	.95
5V4G	2.15	6J5M	1.20	7B5	1.35	77	.95
5X4	1.15	6J7	1.35	7B6	1.35	78	.95
5Y3	1.00	6K6	1.15	7F7	1.65	80	.95
5Z3	1.60	6K7	1.15	25Z5	1.10	83	1.35
6A4	1.65	6K8	1.35	25Z6	1.35	35L6	1.45
6A6	1.65	6K7M	1.35	24	.95	70L7	2.85
6A7	1.15	6K7G	1.15	30	1.45	12SK7	1.10
6A8	1.35	6L7G	1.60	37	.90	12SQ7	1.10
6B5	2.00	6L6	2.00	38	1.15	227	.70
6B8M	2.00	6L7M	1.85	35Z5	1.25	235	.95
6B8G	1.35	6S7	1.65	41	.90		

12" LUMILINE BULBS	$ .85
18" LUMILINE BULBS	1.35
#51 BULBS, BOX OF 10	.65
#55 BULBS, BOX OF 10	.65
#63 BULBS, (To be used instead of 81) BOX OF 10	.75
SPECIAL POLISH FOR PHONOGRAPHS, PER GALLON	3.00

WE HAVE GUN LAMPS FOR CHICKEN SAMS, PARACHUTES, RAPID FIRES, ETC. WRITE FOR PRICE!

NO ORDER SHIPPED UNDER $5.00
TERMS: ½ DEPOSIT WITH ALL ORDERS - BALANCE SHIPPED C.O.D.

RUNYON SALES COMPANY
123 W. RUNYON ST. NEWARK, N. J.
ALL PHONES: BIGELOW 3-6685

- SLOT STANDS - WANT -

FOR SALE - Weighted Slot machine stands, perfect condition, refinished like new, brand new locks $15. each. WANT - Mills 25¢ Escalator Slots 2/4 Payout.

JOHN M. STUART
229 MT. AIRY AVE. PARIS, KY.

PIN REVAMP -- WANT

FOR SALE - Now delivering Gottlieb's latest and best money maker "Stage Door Canteen"
WANT - Will buy quantity of late pin ball games. For quick cash write us today.

ACTIVE AMUSEMENT MACHINES COMPANY
900 NORTH FRANKLIN STREET (Tel: MArket 2656) PHILADELPHIA 23, PA.

THERE IS NO SUBSTITUTE FOR QUALITY!!

QUALITY PRODUCTS WILL LAST FOR THE DURATION!!

****

D. GOTTLIEB & CO., CHICAGO

MUSIC — CIGARETTE AND CANDY MACHINES

WILL HAVE 183 MUSIC-BOXES-VARIOUS MAKES & MODELS-PERFECT SHAPE-ABOUT OCT. 15th-OPA CLASS 1 PRICES-WRITE

7 Col.Uneedapaks #500 BRAND-NEW-ORIGINAL CASES	$105.00
12 Col.Uneedapaks "E"	55.00
15 Col.Uneedapaks "E"	65.00
8 Col.Rowe Imperials	40.00

9 Col.DuGreniers "W"	$50.00
11 " DuGreniers "LS"	105.00
9 " Nationals #930	55.00
5 " Uneedapak Candy	50.00
6 " National Candy	70.00

Many others - every size and model - candy or cigarette units. All with enclosed stands. All above machines are in perfect working order, ready for locations - - - from operators drafted or about to be - No worn out junk rebuilt - Write - in for your needs no matter what they might be - Will buy your good working equipment.

TERMS: 1/2 DEPOSIT WITH ORDER, Balance C.O.D.

MACK H. POSTEL

6750 NORTH ASHLAND AVENUE (Phone Rogers Park 7312) CHICAGO (26), ILL.

SLOT REFURBISHING

NOTICE - We will completely overhaul your Mills Slot; Rebuild from bottom up; Refinish your cabinet; Repaint castings; Glitter Gold War Eagles, Original Chromes or Gold Chromes; Install all new springs, Reels, Strips, Award cards and replace all minor worn parts. Major parts such as clocks, slides, etc. additional. If it is a double jackpot we will make it single. All work done by former factory mechanics...$59.50 plus freight both ways.

ACME AMUSEMENT COMPANY
2418 FAIRMOUNT (Tel: C 3938) DALLAS 4, TEXAS

SLOTS - 1-BALLS - CONSOLES.

FOR SALE - We have a large stock of rebuilt slots, Pay Tables and Consoles on hand. Write us or wire for prices on: Blue Fronts, Melon Bells, etc. Also on jackpot Dominoes, Lucky Lucres, Late Saratogas, Sky Lark, Fortunes and other Bally Equipment.

LA BEAU NOVELTY COMPANY
1946 UNIVERSITY AVENUE ST. PAUL, MINN.

COMPLETE LINE OF PARTS AND SUPPLIES FOR COIN MACHINES

* TUBES FUSES * WIRE WRAPPERS **** NEEDLES WOODEN BALLS * A.B.T. RIFLE RANGE PELLETS

WRITE FOR PRICE LIST!

ECONOMY SUPPLY COMPANY

615 TENTH AVENUE (PHONE: BRyant 9-3295) NEW YORK, N. Y.

ALL TYPES

NOTICE - Today's best buys are U.S. War Bonds. Next, for coin operated machines on the Pacific Coast, call or write:

THE GOLDEN GATE NOVELTY COMPANY
701 GOLDEN GATE AVENUE (Tel: Market 3967) SAN FRANCISCO, CAL.

ANOTHER WEEK NEARER VICTORY

... - Help Bring It Closer - Buy More War Bonds!

Wm. Rabkin,

INTERNATIONAL MUTOSCOPE CORP.
LONG ISLAND CITY, N.Y.

NATIONAL CIG. & CANDY MACHINES

FOR SALE - Why gamble on "as is" cigarette and candy machines when you can buy National equipment with confidence and security from a National Zone Office. We are egotistical enough to believe that we know how to recondition our equipment better than outside sources. Let us know your requirements.

WEIDMAN NATIONAL SALES COMPANY
(FACTORY ZONE OFFICE)
5911 FOURTH AVENUE DETROIT (2) MICH.

CHROME COIN COMPANY

CUDAHY, WIS. CUDAHY, WIS.

CONVERTING! REBUILDING! REFINISHING! MILLS & PACE SLOTS - ALL MODELS

Machines are rebuilt to our 3/5 One Cherry Victory Pay-Out Model or to a late 3/5 Two Cherry Pay-Out, as you desire. All machines are finished off in original finish or Glitter Gold Chromed. All machines are furnished with Club Handles and have the appearance and qualities of a new machine.

For greater profits, have a set of your machines converted, rebuilt and refinished. Place a set of these machines next to any other set and watch the play and attraction.

Locations today will be well pleased with a set of these machines due to the fact that nothing new has been made for quite sometime. These machines will not only last for the duration, but for a long time afterwards.

TERMS: Ship all machines to us prepaid. We ship them back to you C.O.D. All work is guaranteed. We stand back of every machine we convert, rebuild and refinish.

TEL: SHERIDAN 8400 FOR FURTHER INFORMATION WRITE - WIRE - PHONE!!! TEL: SHERIDAN 8400

- ARCADE - WANT -

FOR SALE - All types of Guns and arcade equipment. WANT - Photomatic, late model, must be in A-1 condition. Will pay top.

ARCO SALES COMPANY

8 SOUTH 15th STREET PHILADELPHIA, PENN.

- PINS -

FOR SALE - Free Play Pinballs, $25. ea; Crossline, Play-ball, Formation Leader, 4 Diamonds, 4 Roses, Wildfire, Salute, Entry, Bandwagon, Big Time, Big Chief, Blondie, Target Skill, Pick 'em Red, White & Blue, League Leader, Cadillac, Chevron, Mills 1939 1-2-3. Terms: 1/3 with all orders. We ship balance C.O.D.

COMMERCIAL GAMES COMPANY

28 HARTFORD AVENUE (Tel: 1456) NEW BRITAIN, CONN.

- PINS - ARCADE -

FOR SALE - All of our games are carefully checked and packed: All American $39.50; Airliner $14.50; ABC Bowler $45.; Gun Club $45.; Horoscope $39.; Majors '41, $44.50; Spot-A-Card $59.50; Spot Pool $49.; Show Boat $39.; Speed Ball $32.; Sport Parade $39.50; Silver Skates $39.50; Snappy $39.; Super Chubbie $40.; Twin Six $39.50; Kicker & Catcher, like new, $22.50; Ten Strike, LD, $39.50; Batting Practice $109.50; Used records $11. per 100. Terms: 1/3 Deposit with order, Balance C.O.D.

NATIONAL NOVELTY COMPANY

183 MERRICK ROAD MERRICK, N.Y.

We want to dispose of large stock of Super Streamline Du Grenier and also U-Need-A-Pak Cigarette Machines at attractively low prices. Write now.

ROWE MANUFACTURING COMPANY, INC., BELLEVILLE, N.J.

2-WIRE CABLE

FOR SALE - 2-Wire Cable, $12. per 1,000 Feet. Used on Army maneuvers, in good condition. Specs: 18 gauge weatherproof twisted, 7 strands, 4 steel, 3 copper, all tinned. Spooled on 2,000 foot reels, 1 reel minimum. 1/3 with order, Balance C.O.D

WELLS ELECTRIC COMPANY

4521 DIVERSEY AVENUE CHICAGO, ILL.

SLOTS - CONSOLES

FOR SALE - Mills 5¢, 10¢, 25¢ Mystery Blue Fronts; Mills 5¢, 10¢, 25¢ Melon Bells; Mills 5¢, 10¢, 25¢ Bonus Bells; Mills Club Highboy Consoles; Mills Half Dollar Blue Fronts; Mills Jumbos; Jennings Silver Chiefs; Jennings 4 Star Chiefs; Jennings 50¢ 4 star Chiefs; Paces Reels; Paces Races; Pace Comets; Pace Half Dollar Comets. Get our prices on equipment that is guaranteed to satisfy or money refunded.

BAKER NOVELTY COMPANY, INC.

1700 WASHINGTON BOULEVARD (Tel: Monroe 7911) CHICAGO, ILL.

FOR SALE!! COUNTER GAMES - CONSOLES - SLOTS GOOD BUYS!!

KEENEY	- 2 5¢ play Super Bells, single coin head: cash, free play, check, ea.	$225.00
	1 25¢ play Super Bell, single coin head: cash, free play, check...	275.00
EVANS	- 2 5¢ play Jungle Camps, cash P.O. Each	75.00
PACE	- 1 5¢ play Paces Races, brown cabinet, 30-1 P.O. Good cabinet, needs some mechanical adjustment. As is	65.00
	1 5¢ play Paces Races, black cabinet 20-1 PO, Good Mechanical cond.	85.00
BALLY	- 2 5¢ play Bally Royals, cash payout. Each	35.00
MILLS	- 1 5¢ play Dewey J.P. Bell, 6 play coin head, cash P.O.	75.00
JENNINGS	- 1 5¢ play Fast Time, cash P.O. with skill field	125.00
	4 5¢ play Good Luck Consoles, Cash P.O. each	37.50
	3 5¢-10¢-25¢ play Triplex, single J.P. Bells. Each	225.00

COUNTER GAMES

GROETCHEN - 2 used 1¢ play Libertys, check P.O. ea. $12.50; 3 1¢ Sparks, reconditioned check P.O., ea. $12.50; 5 New Klix, 1¢ play, ea. $15.50; 2 New Yankees, 1¢ play ea. $15.50; 2 New Pol-O-Reels, 1¢ play, ea. $15.50; 3 New Mercurys, 1¢ play, check P.O., ea. $24.50; 6 New Wings, 1¢ play, ea. $15.50.

WESTERN - 2 1¢ play, Tots, check P.O. ea. $10.00

1/3 Certified Deposit on all Orders.

AUTOMATIC COIN MACHINE CORPORATION

338 CHESTNUT STREET, SPRINGFIELD, MASS. 1209 WASHINGTON STREET, BOSTON, MASS.

RADIO RIFLE FILM

FOR SALE - The most profitable deal out today, new war film depicting Jap, Hitler and Mussolini for Radio rifles, 100 ft. roll $4.50, will gross $84.; 35 MM films are again restricted and subject to priorities. Limited stock on hand - order quick.

SOUTHWESTERN VENDING MACHINE COMPANY

2835 WEST PICO BOULEVARD LOS ANGELES, CALIF.

BUCKLEY BOXES

FOR SALE - Buckley Wall Boxes, new 1942's, 24 and 32 play, also some used boxes, as well as a limited supply of #1, 38-Wire Cable with orders for new boxes, 15 Ft. with each box purchased. Write for prices today.

AMERICAN NOVELTY COMPANY

5165 GRAND RIVER AVENUE (Tel: Temple 2-7971) DETROIT, MICHIGAN

ARCADE EQUIPMENT

STILL ON HAND---GOING FAST!

Large variety of every type of factory rebuilt ARCADE MACHINES, including GUNS, BASEBALLS, ATHLETIC, MOVING PICTURE MACHINES, COUNTER GAMES AND BALL ROLLING.

SOME NEW ARCADE MACHINES STILL AVAILABLE

We have in stock a complete assortment of parts for every Pin Game and Penny Arcade Machine. Also 40 different Exhibit Post Card Series at Factory prices as well as Cards for any other type of Card Vendor.

SEND FOR FREE PRICE LISTS OF MACHINES OR PARTS

MIKE MUNVES

520 WEST 43rd STREET (PHONE: BRyant 9-6677) NEW YORK CITY

ARCADE - BULBS

FOR SALE - Chicago Coin Hockey $190.; 2 Western Baseball '39, $69.50 ea.; Seeburg Chicken Sam $119.50; 2 Keeney Submarine $170.; 3 Scientific Baseball $105.; Scientific Basketball $90.; Mutoscope Pokerino $85.; 2 Seeburg Rayolite $50., $5. extra for crating. Wooden Gun Stock for Chicken Sam $8.75; #1503 Bulbs for Supreme Gun and Air Raider, Box of 10, $2.50; #1129 Bulbs for Ten Strike $1.25. 1/3 Deposit, Balance C.O.D.

MARCUS KLEIN

577 TENTH AVENUE (Tel: LO 5-8879) NEW YORK CITY

- CORRECTION -

NOTICE - In this past issue of the Cash Box there appeared High Hands, Brand New at $135. ea.; the words "Brand New" should have referred to Keeney Super Bells at $325.

ACTIVE AMUSEMENT MACHINES CO.

900 NORTH FRANKLIN ST. PHILADELPHIA 23, PA.

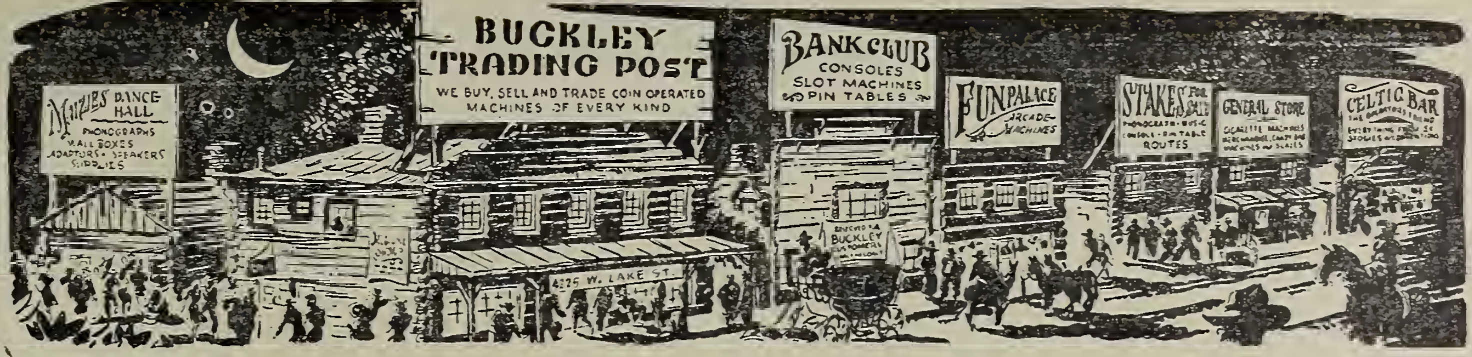
MAIZIES DANCE HALL
PHONOGRAPHS
WALL BOXES
ADAPTORS • SPEAKERS
SUPPLIES
BUCKLEY TRADING POST
WE BUY, SELL AND TRADE COIN OPERATED MACHINES OF EVERY KIND
BANK CLUB
CONSOLES
SLOT MACHINES
PIN TABLES
FUN PALACE
ARCADE MACHINES
STAKES FOR SALE
ROUTES
GENERAL STORE
CELTIC BAR
4225 W. LAKE ST.
BUCKLEY

ALWAYS CONSULT THE TRADING POST

WHENEVER YOU BUY OR SELL

Phonographs—Wall Boxes—Adaptors—Coin Machines—Pin Tables
Consoles—Arcade Machines—Supplies and Accessories

SPECIALS — FOR SALE

ARCADE MACHINES

Mountain Climber
Supreme Tokyo Gun
Chicken Sam
Chicken Sam—Jap & Hitler Conversions
Seeburg Rayolite Gun
Bally Rapid Fire
Bally Shoot the Bull
Shoot the Chutes
Keeney Submarine
Test Pilot
Poker & Joker
Pokerette
Rock-Ola World Series
Western Baseball
Talkie Horoscope (Rock-Ola)
Evans Ten Strike (Hi-Dial)

SLOT MACHINES

MILLS

5c Blue Fronts, Refin. & Recon.
10c Blue Fronts, Refin. & Recon.
25c Blue Fronts, Refin. & Recon.
5c Extraordinary J.P. Bells—Recon.
10c Extraordinary J.P. Bells—Recon.
25c Extraordinary J.P. Bells—Recon.
5c Roman Heads 3-5 P.O.—Recon. & Refin.
10c Roman Heads 3-5 P.O.—Recon. & Refin.
25c Roman Heads 3-5 P.O.—Recon. & Refin.
50c Roman Heads 3-5 P.O.—Recon. & Refin.
5c War Eagle 3-5 P.O.—Recon. & Refin.
5c Futurity—Recon. & Refin.
10c Futurity—Recon. & Refin.
5c Front Vender—Refin. & Recon.
25c Front Vender—Refin. & Recon.
5c Melon Bell—Refin. & Recon.
10c Melon Bell—Refin. & Recon.
25c Melon Bell—Refin. & Recon.
5c Bonus Bell
25c Emerald Hand Load
5c Original Chrome
25c Original Chrome—1C P.O.
5c Brown Front
10c Brown Front
25c Brown Front

JENNINGS

5c Victory Chief—Orig. Fact. Recon.
5c 4 Star Chiefs
25c 4 Star Chiefs

MILLS VEST POCKET BELLS

1c Blue & Gold
5c Blue & Gold
5c Chrome
5c Silver & Blue

MILLS Q. T.

1c Mills Q. T.
5c Mills Q. T.
10c Mills Q. T.

WATLING — PACE — CAILLE

CONSOLES

Keeney 1940 Track Time
Keeney Kentucky Club
Watling Big Game, F.P.
Jennings Fast Time, F.P.
Jennings Silver Moon, F.P.
New Pace Saratoga, Sr.
New Pace Saratoga, Jr.
New Pace Reels, Sr., Conv.
New Pace Reels, Jr.
New Pace Reels, Sr.
Bally High Hand
Evans Rollette, Jr.
Mills Jumbo, F.P.
Mills Jumbo Payout
Mills Jumbo, Combination
Stanco Bell, Single

ONE - BALLS

Bally Blue Grass—F.P.
Bally Gold Cup—F.P.
Race King—Rev.
Challenger—Rev.
Mills 1-2-3—C.P.O.
Victory—F.P.
Westerhaus Victorious 1943 Turf Champ

WRITE FOR PRICES

BUCKLEY TRADING POST

4233 W. LAKE ST.
CHICAGO, ILL
Ph: Van Buren 6636

"IDEAL" RECONDITIONED CONSOLES

10 JUMBO PARADES, Free Plays, Animal Reels, Each	$59.50
2 KEENEY SUPER BELLS, Free Play, Each	225.00
5 SILVER MOONS, Free Play, Each	99.50
3 HIGH HANDS, Free Play, Each	129.50
1 BIG GAME, Free Play	75.00
2 BALLY DIXIE, Automatic, Each	77.50

SPECIAL

PACKARD WALL BOXES, Like New	$32.50
50,000 3/16" BALL BEARINGS, (Brand New) for A.B.T. Rifle Range, ENTIRE LOT FOR ONLY	75.00

WANTED-TO-BUY

We will pay $45.00 each for West Wind, Sun Beam, Double Play and Do-Re-Mi. We also want to buy Wurlitzer 412, 616, 24, 600, 700, 800, 850 and 950. Can use all the Mills Blue Fronts and Brown Fronts you have in 5¢, 10¢, 25¢ and 50¢ play. WRITE US FIRST - RIGHT NOW!!

IDEAL NOVELTY COMPANY

2823 LOCUST STREET (ALL PHONES: FRANKLIN 5544) ST. LOUIS, MISSOURI

ARCADE - PINS - MUSIC - CONSOLE - WANT

FOR SALE - Evans Ten Strike $30.; Rockola Ten Pins $30.; Dude Ranch $20.; Midway, new $165.; Air Circus $110.; Flicker $45.; Pan American $45.; Seven Up $45.; Rockola late model wall boxes and A.M.I. wall boxes, new and used, write for prices. Keeney 25¢ Super Bell $295.; WANT - Will buy phonos in New England territory only.

REDD DISTRIBUTING COMPANY

26 BRIGHTON AVENUE? ALLSTON BOSTON, MASS.

POP RECORDS - PARTS - SUPPLIES

FOR SALE - Do you need popular records, all makes? Write us. Also full line of part and supplies. Let us take care of your wants.

GAY AMUSEMENT COMPANY

1202 ST. GEORGE AVENUE LINDEN, NEW JERSEY

SLOTS - 1-BALLS - COUNTERS

FOR SALE - 2-5¢ Bonus Bells, knees, over 400,000, $215. ea.; 1-5¢ Melon Bell, over 400,000, $145.; 1-5¢ Century of Progress, 2/4 PO, $45.; 1-10¢ Cent. of Progress, 2/4 PO, $55.; 1-5¢ War Eagle, 2/4 PO, $52.50; 1-5¢ Jennings Silver Chief $120.; 1 Jennings Cigarolla 5¢/10¢ like new $105.; 1-10¢ Red Caille, as is, 2/4 PO, $15.; 1-10¢ Pace Blue Front Comet, MPO, as is, $15.; Mills & Jennings Gooseneck Slots with Jackpots, Lion Heads, Wolf Heads, etc., $35. each; 10 Bally Reliance Dice $35. ea.; 1 Bally Sport Special, FP, with base, like new, $120.; 1 Bally Preakness $10.; 1 Bally Golden Wheel $20.; Cubs, Aces, Imps, Tots, $5.50 ea.; Yankee $11.; Gingers, American Eagles, etc., $16. ea.; Numerous other counter games and slot mechanisms, write today.

STAR SPECIALTY COMPANY

817 SHOUP AVENUE (Tel: 802-J) IDAHO FALLS, IDAHO.

CONSOLES - SLOTS - 1-BALLS

FOR SALE - 4 Hi-Hands overhauled; 2 Late Jumbos comb.; 4 Mills F.P. Slots; 1 New Club Bells; 4 used Club Bells; 1 Red Head Track Time perfect; 1 '39 Bangtails overhauled; 5 Mills 1-2-3 F.P. '40 and 1 Mills 1-2-3 '40 Cash, ready for location; 2 Mills Four Bells, paid $700. will take $625.; 1 Jennings F.P. Slot $50.;

A. J. DURSELL NOVELTY CO.

176 ARCH STREET (Tel: 5154 - W) NEW BRITAIN, CONN.

MUSIC - PARTS

FOR SALE - Packard Pins and Coils, parts for adaptors. Write, wire or phone to:

ROBERN DISTRIBUTING COMPANY

2930 RIDGE AVENUE (Tel: STE-9943) PHILADELPHIA, PENN.

2-WIRE CORD

FOR SALE - Special: Brand New General Electric 2-Wire Rubber Covered cord 5¢ per ft. We specialize in parts and supplies for automatic phonographs.

ATLANTIC DISTRIBUTING COMPANY
(SEEBURG DISTRIBUTORS)

583 TENTH AVENUE NEW YORK, N.Y.

MONEY MAKERS!!!
GAMES THAT ARE GOING OVER GREATER THAN EVER

PARATROOPS
Rebuilt from Powerhouse

TORPEDO PATROL
Rebuilt from Formation

EAGLE SQUADRON
Rebuilt from Big League

$139.50
EACH

PRODUCTION
Rebuilt from Blondie

BOMBARDIER
Rebuilt from Follies

EAGLE SQUADRON
Rebuilt from Big Town

OPERATORS - - SEE THESE GAMES AT YOUR LOCAL DISTRIBUTOR OR WRITE US FOR COMPLETE DETAILS

P. & S. MACHINE COMPANY

2820 N. SHEFFIELD AVENUE CHICAGO, ILLINOIS PHONE: DIVERSEY 2414

NEW COUNTERS

FOR SALE - 25 Brand New Daval Lucky Smokes or American Flags counter games (converted to either one) in original cartons (formerly sold at $22.50) only $9.95 each.

MILWAUKEE COIN MACHINE CO.
3130 WEST LISBON AVENUE MILWAUKEE, WISCONSIN

CONSOLE & MUSIC PARTS

FOR SALE - Limited quantity still available: Set of 5 glasses for Mills 4 Bells $12. 3 sets for $33.; Top glass for Mills 3 Bells $12.; 3 for $33.; Peacock glass for Wurlitzer 850 phonos $3.50 ea, 3 for $10.; 10 for $25. 1/3 Deposit, Balance C.O.D.

EAGLE COIN MACHINE COMPANY
530 SOUTH DEARBORN STREET (Ben Lutske, Mgr.) CHICAGO 5, ILL.

GUN REVAMP

FOR SALE - We are factory distributors for the Supreme Gun revamp. The latest and best gun revamp on the market. Takes only one minute to play. Shoots tracer bullets. Approximately 2,000 shots per game. Flights run from United States to Tokio. Beautiful sturdy, 8 color cabinet. Price $330. Order now. Send for descriptive literature.

ARCHIE A. BERGER
COMMERCIAL TRUST BUILDING PHILADELPHIA, PA.

PARTS FOR MILLS BELLS

SPECIAL - With a few exceptions, we have every part you need for Mills Regular Silent Bell, Golden Bell, Mystery Bell, Brown Front, Gold Chrome and Emerald Hand Load Bell. They are too numerous to list. Order part numbers from Mills list. For the last 25 years we have been Mills distributors and sold thousands of slots. Try us for those "hard-to-get" parts.

KEYSTONE NOVELTY & MANUFACTURING COMPANY
26th & HUNTINGDON STREETS (Tel: Baldwin 5468) PHILADELPHIA, PA.

1-BALLS - CONSOLES

FOR SALE - All machines guaranteed to be in excellent condition: Fairmounts $649.; Turf Kings $550.; Jockey Clubs $539.; Kentucky $398.; Long Shots $349.; Sport Kings $335.; Grand National $110.; Pace Makers $125.; Grand Stands $98.; Sport Pages $78.; Blue Ribbon $78.; Gold Medal $78.; Spinning Reel $128.; Paces Reels Comb. 1941, like new $189.; Mills 4 Bells $680. Terms: 1/3 Deposit, Balance C.O.D.

A. E. CONDON SALES COMPANY, LEWISTON, IDAHO

- NOTICE -

ATTENTION - Mid-South and Southwest operators: If buying or selling, get our quotations first. If you don't we both lose money.

DIXIE SALES COMPANY
682 MADISON AVENUE MEMPHIS, TENN

ED., AL AND JACK RAVREBY SAY:

BUY BONDS NOW every day -- every month -- until the war is over. We are buying War Bonds. Our employees are buying War Bonds.

"GET WAR BOND MINDED"

BUY BONDS NOW! YOUR EMPLOYEES SHOULD BUY BONDS, TOO

OUR ARMY AND NAVY NEED FOOD, CLOTHES, AMMUNITION, TANKS, SHIPS, PLANES, GUNS AND BOMBS.

BUY BONDS NOW!!

OWL MINT MACHINE COMPANY

245 COLUMBUS AVENUE (PHONE: KENMORE 2640) BOSTON (16) MASS.

CONSOLE - SLOT

FOR SALE - Notice, Draft classification 1A, make top offer for immediate disposal: 1 Mills Four Bells all 5¢ chutes, Serial #627, excellent condition all around; Also 1 Green Vest Pocket; Shipment at once; Wire or phone top offer now.

JULES OLSHEIN
284 SOUTH ALLEN (Tel 2 - 2900) ALBANY, N.Y.

- MUSIC -

FOR SALE - 4 Buckley late model Wall Boxes $20. ea.; 3 Rockola #1504 Bar Boxes $32.50 5 Brand New Packard Willow Adaptors $23.; Seeburg 3-Wire Baromatics $34.50; Wurlitzer #331 Bar Boxes $19.50; #332 Bar Boxes $17.30; 30-Wire Wall Boxes $10.; Chrome Chandelier Speakers new $12.50; used $10.; Terms: 1/3 Deposit with all orders.

DAVIS SALES COMPANY
625 ERIE BOULEVARD, EAST (SEEBURG DISTRIBUTORS) SYRACUSE (2), N.Y

ARCADE CHANGE MAKER - WANT

FOR SALE - Nickel and Penny changemakers for arcades. Accurate changemaker dispensing 5 coins at one time into the hand, 2 models, nickel and penny. Samples are $15. each, F.O.B. Portland, Ore. WANT - Medals for Metal Typers, new or old type; also ABT checks for check separators, advise quantity and price wanted immediately.

WESTERN DISTRIBUTORS
1126 S. W. 16th AVENUE PORTLAND, OREGON

SLOTS - CONSOLE

FOR SALE - Mills 5¢ Electric Front Vender complete with enclosed stand like new $90.; Mills 5¢ Free Play Q.T. like new $50.; Mills 1¢ Glitter Gold Q.T. original like new Serial #22900, $60.; Paces Races red arrow with jackpot, factory rebuilt like new, $350.; Mills 1¢ Q.T. Blue Front $35.; 1/3 Certified deposit with order. Fast shipment.

RADIO & ELECTRIC SERVICE
BOX 400 DOUGLAS, WYOMING.

CIG. VENDORS

FOR SALE - 2 Rowe Royal 10 column cigarette machines, walnut finish, in A-1 condition priced for quick disposal at $65. each; 1/3 Certified funds with order.

HY-G AMUSEMENT COMPANY
1415 WASHINGTON, SO. (Tel: Atlantic 8587) MINNEAPOLIS(4), MINN

WALL BOXES

FOR SALE - While they last: Wall Boxes: 50 late #1525 Rockola 5/10/25¢ Wall Boxes, all in original cartons, $49.05 each. Terms: 1/3 Deposit with all orders.

SUPERIOR SALES COMPANY
202 MARKS BUILDING DES MOINES, IOWA.

SOMETHING NEW! SOMETHING DIFFERENT!

LAKE NOVELTY COMPANY

We now have on hand a few new type payout machines, converted, rebuilt and refinished. All machines are 3/5 One Cherry Victory Models, products of Chrome Coin Company. Try a few on the route or at the club and you will be amazed at the play and the attention given them.

All machines have Club Handles and are finished off in Glitter Gold Chrome. All of these machines are mechanically perfect and their appearance cannot be distinguished from a new machine.

WAR EAGLES		EXTRAORDINARIES		BLUE FRONTS	
5¢	$200.00	5¢	$210.00	5¢	$225.00
10¢	215.00	10¢	225.00	10¢	250.00
25¢	225.00	25¢	250.00	25¢	275.00

TERMS: 1/3 Deposit, Certified Check or Money Order, Balance C.O.D. The above machines can also be had by sending $100.00 (Certified Check or Money Order) with your machine - same make and model. All machines are in crates and ready for immediate shipment. For further information write, wire or phone. ACT NOW! SUPPLY LIMITED!!

LAKE NOVELTY COMPANY

3518 E. LAYTON AVE. (ALL PHONES: SHeridan 5992) CUDAHY, WISCONSIN

ARCADE - WANT

FOR SALE - 3 Bally Torpedo, 3 Keeney Submarine, choice $170. ea.; 6 Scientific Batting Practice, late models, floor samples, sacrifice, $109.50 ea.; 1 Evans Ten Strike, L.D., $49.50; $5. extra for crating any of these machines. 50% deposit required. 2% discount if certified payment in full sent with order. WANT - Sky Fighters; Defenders; Air Raiders; Ray Guns. Price no object. Rush quick.

LEMKE COIN MACHINE COMPANY

31 WEST VERNOR HIGHWAY DETROIT, MICH.

EASTMAN PAPER

FOR SALE - Eastman Direct Positive Paper, 1944 dating, 1 1/4; 1 3/4; 2 1/4; and 2½ inch rolls. Make offer.

GERBER & GLASS

914 DIVERSEY BOULEVARD CHICAGO, ILL.

- CORRECTION-

NOTICE - The price on the Blue Fronts, S.J., C.H., Like New, appeared in this past issue of The Cash Box as $199.50 and should have been instead $149.50.

FISCO SALES COMPANY

MONUMENT SQUARE HAVERHILL, MASS.

MUSIC - SLOTS

FOR SALE - Keeney Wall Boxes $5. ea.; Keeney Bar Brackets $1.50 ea.; Wurlitzer Twin-12 mechanism in cabinets adapted to Keeney boxes, $75. ea.; 1940 Rockola Wall & Bar Boxes, $17.50 ea.; Rockola Imperials with Rockola Adaptors $125. ea.; Brand new Groetchen Columbias in Original Cartons, Cigarette Reels, Front and Rear Payout, Gold Award, each, $89.50. Terms: 1/3 Cash with Orders, Balance shipped COD.or S.D.

ED. GEORGE MUSIC COMPANY

471 SOUTH MAIN STREET (TEL: Blackstone 9171) AKRON, OHIO

- ELECTRIC COIN COUNTER -

FOR SALE - One Standard-Johnson 1¢/5¢/10¢/25¢/50¢ Electric Coin Counter with Stand, like new, make us an offer quick.

KEYSTONE VENDING COMPANY

1423 SPRING GARDEN ST. PHILADELPHIA, PA.

- SLOTS -

FOR SALE - 5 Mills 5¢ Glitter Gold Q.T's $139.50; 1 Mills 1¢Glitter Gold Q.T.$89.50

OHIO SPECIALTY COMPANY

539 SOUTH SECOND STREET (Tel: WA 2465) LOUISVILLE 2, KENTUCKY

SEND US YOUR WURLITZER 412 AMPLIFIERS AND WE WILL CONVERT THEM FOR $7.50 TO BE USED IN ALL THE FOLLOWING WURLITZER PHONOGRAPHS: P-12; 412; 616; 24; 500 and 600. HURRY!

1B5	$1.45	5U4G	$1.05	6J5GT	$ .85	6SC7	$1.85	85	$ .80
6J7GT	1.05	6L6	2.00	6SA7GT	1.05	6K7GT	1.15	6F8	1.35
12SJ7	1.15	6V6G	1.15	37	.90	38	1.15	80	.95
2A3	2.00	41	.90	79	1.55	5Y3	1.00		

SPECIAL:
2,000 Ohm 10 Watt Resistors, each................$ .30
3,500 Ohm 10 Watt Resistors, each................ .45
5,000 Ohm 10 Watt Resistors, each................ .45

WURLITZER TONE ARMS....................$9.50
ROCKOLA TOM MIX RIFLES...............110.00

WANTED - WILL PAY TOP PRICES FOR ALL TYPES OF PHONOGRAPHS - WRITE NOW!!

ATLAS VENDING COMPANY
410 NORTH BROAD STREET ELIZABETH, NEW JERSEY

CONSOLE - SLOTS

FOR SALE - 1 Jumbo Parade, Comb., $179.50; 3 Mills 5¢ Blue Fronts, Club Handles, $169.50 ea.; 1 Mills 10¢ Blue Front $179.50; 1-5¢ Cherry Bell, 3/10 PO, $189.50; 1-5¢ Melon Bell $175.; 2 Jennings 5¢ Consoles $189.50 ea.; 3 Jennings 5¢ Big Chiefs $129.50 ea.; 3 Jennings 5¢ Silver Chiefs $150. ea.; 3 Pace Comets $69.50 ea.; 1 Pace 5¢ Slug Proof $104.50; 1 Pace 10¢ Slugproof $109.50; Terms: 1/3 with all orders, Balance C.O.D.

CENTRAL NOVELTY COMPANY
805 EAST BROADWAY (Tel: WA-7941) LOUISVILLE, KY.

1-BALLS - MUSIC - SLOTS

FOR SALE - 4 Long Shots; 2 Santa Anita; 1 Kentucky; all these machines are like new; 20 Seeburg boxes brand new in original cartons; 10 Mills 1¢ Q.T.'s, brand new in original cartons; For information and prices, write, phone or wire.

ROTH NOVELTY COMPANY
54 N. PENNSYLVANIA AVENUE (Tel: 3-2853) WILKES-BARRE, PENN.

- SLOTS -

FOR SALE - 1 Mills 25¢ Roman Head #311841, $170.; 1 Mills 25¢ Roman Head #300628, $170.; 1 Mills 25¢ Extraordinary #365871, $175.; 1 Mills 25¢ Extraordinary #363836, $175.; 1 Watling 25¢ Blue Seal, light cab., #35414, $45.; Terms: 1/3 with orders.

MILLER VENDING COMPANY
615 LYON STREET (Tel: 9-8632) GRAND RAPIDS, MICH.

- MUSIC -

FOR SALE - 1 Wurlitzer 616 with Buckley Adaptor and 5 Wall Boxes $185.; 1 616 new refinish job $135.; 1 316 refinish job $115.; 1 216 ma*blglo finish $95.; Several 12 record Rockolas and Seeburgs at $45.; Terms: 1/3 with all orders, Balance C.O.D.

GEO. PROCK & COMPANY
2812 MAIN STREET DALLAS (1), TEX.

1-BALLS

FOR SALE - 1-Ball F.P. games in excellent condition: Long Acre $485.; Thorobred $485.; Victorious 1943 (from Turf Champs) $145.; Mills 1-2-3 '40 $85.; 1-2-3 '39 $25.; Arrowhead $17.50; Terms: 1/3 with all orders, Balance shipped C.O.D. or S.D.

OLIVE NOVELTY COMPANY
2625 LUCAS AVENUE (Tel: Franklin 3620) ST. LOUIS, MO.

- CONSOLES -

FOR SALE - Mills Four Bells $750.; Bakers Pacers D.D. $325.; Lucky Lucre, like new, $275.; Keeney Super Bell,Combination, broken glass, $225.; Pace Saratoga with rails $100., without $75.; Liberty Bell slant top $25.; Chuckalette, needs new reel strips and glass, otherwise in good condition, $25.; Machines sold for resale to jobbers only. Terms: 1/3 deposit with all orders, Balance C.O.D. or S.D.

AMERICAN SALES & SERVICE CO.
515 17th STREET ROCK ISLAND, ILL.

PINS - 1-BALL - WANT

FOR SALE - Bally Victory $69.50 ea.; Pastime, Turf Champ conversion $200. WANT -Bally Variety or Pick 'em; Stoner's Turf Champs.

LOUISVILLE NOVELTY MANUFACTURING COMPANY
330 EAST BRECKENRIDGE STREET LOUISVILLE(3),KY.

6 REASONS WHY YOU SHOULD SEND US YOUR

"BLUE GRASS" "SPORT SPECIAL"
"DARK HORSE" "SPORT EVENT"

WE WILL REVAMP THEM INTO

"WHIRLAWAY"

A BEAUTIFUL NEW CONSOLE TYPE ONE-BALL FREE PLAY

1. *BUILD UP JACKPOT TO $45.00
2. *A.B.C.D. FAN FEATURE
3. *FIELD LIGHTS
4. *BEAUTIFUL NEW BACK GLASS
5. *NEW PLAYING FIELD BY LEADING DESIGNER
6. *LUXURIOUS NEW CABINET DESIGN

HUNDREDS ON LOCATIONS! EARNING TOP MONEY!!

ROY McGINNIS COMPANY

2011 MARYLAND AVENUE (TEL: University 1800) BALTIMORE, MARYLAND

POPCORN MACHINES

FOR SALE - Holcomb & Hoke "Butterkist" Floor Model, fully automatic, popcorn machines never uncrated, popping capacity 100-10¢ cartons per hour, dimensions: 72"High, 32" Wide, 32" Deep. Get Wise, hundreds of sales daily are made in any good location in "popcorn sales". Our price is only $175. each. Terms: 1/2 with orders, Balance C.O.D. 2% cash discount for full remittance accompanying your orders.

P. K. SALES COMPANY
6th & HYATT AVENUES CAMBRIDGE, OHIO

SLOTS - CONSOLES - SAFES - WANT

FOR SALE - I want to sell - like new Mills Late Chrome Bells, 1-Cherry P.O.; Bonus; Paces Races; Super Track Times; Chicago Revolvaround Safes; Prices will be right; WANT - I want to buy and will pay a fair price; see me first for the following: Wurlitzers 600, 700, 800, 750 and 850; Late Seeburg phonographs; Chicago Revolvaround Safes. Any amount. We pay spot cash with order.

CHARLES PITTLE & CO.
79 BEETLE STREET (Tel: 2-3474) NEW BEDFORD, MASS.

- 1-BALLS -

FOR SALE - 1-Ball specials - while they last.' Thorobred $495.; Longacres $495.; Pimlico $445.; '41 Derby $425.; Club Trophy $395.; Fortune $325.; Contest $150.; Blue Grass $195.; Dark Horse $175.; Record Time $175.; Sport Special $175. Wire - phone - airmail now. Limited quantities. All A-1. 1/3 Deposit, Balance C.O.D.

UNITED COIN MACHINE COMPANY
7911 WEST BECHER STREET MILWAUKEE, 14, WISC.

CIGARETTE - ARCADE - PINS - MUSIC

FOR SALE - 1 Stewart & McGuire 7 Col. Slugproof $15.; 2 S&M, 9 Col., with stands $24.50; 2 Kicker & Catcher $15.95; 2 Rola-Score $40. ea.; 1 Ray-O-Lite less motor $29.50; 1 Topic A-1 $65.; 2 Pikes Peaks $15. ea.; 1 Bally Attention $19.50; 1 Seeburg Royal with Wireless Remote Control Adaptor $135.; 1 Rockola LoBoy Scale $35.; All types of arcade machines for sale. Write today.

JONES COIN MACHINES, STEPHENVILLE, TEXAS

RE-SHARPEN USED PHONO NEEDLES

NOTICE - Phonograph Operators! Two years of successful Re-Sharpening used phonograph needles proves we have a service you can use at a big saving to yourselves. Save your used needles and send them to us. 1-10 Needles re-sharpened @ 15¢ per needle; 11-50 Needles re-sharpened @ 12½¢ per needle; over 50 Needles re-sharpened @ 10¢ per needle.

RE-SHARP NEEDLE SERVICE
P.O.Box 770 (Tel: Walnut 2810) FT. DODGE, IA.

MUSIC - ARCADE

FOR SALE - Keeney Wall Boxes $5. ea.; Buckley Wall Boxes $5. ea.; 54 Foot Automatic Duck Pin Alleys only $400., a real moneymaker; Gottlieb Triple Grippers $12. ea.

MISSISSIPPI VENDING COMPANY
413 CHURCH STREET PHILADELPHIA, MISS.

ALL EQUIPMENT COMPLETELY RECONDITIONED

PAY TABLES

Bally Santa Anita	$185.00
Bally Long Shot	235.00
Bally Grand National	99.00
Bally Pace Maker	90.00
Bally Grand Stand	80.00
Bally Thistledown	75.00
Bally Fair Grounds	30.00
Bally Fleetwood	25.00
Bally Preakness	25.00
Bally Golden Wheel	19.50
Bally Carom	18.50
Bally Hialeah	18.00
Gottlieb Derby Day	20.00
Gottlieb Daily Races	15.00
Keeney Stepper Upper	130.00
Keeney Fortune	295.00
Keeney Velvet Replay	$30.00
Keeney Pot Shot	85.00
Western Mardi Gras	45.00

CONSOLES

Keeney Triple Entry	$175.00
Keeney Track Time, R.H.	75.00
Keeney Dark Horse	75.00
Mills Jumbos, New	160.00
Evans Lucky Lucre	200.00
Evans Galloping Dominoes, Late Head	165.00
Jennings Bobtail Totalizer	95.00
Jennings Silver Moon	179.50
Jennings Liberty Bell	35.00
Jennings Flashing Through	35.00

500 OTHER MACHINES NOT LISTED

WANTED

LATE SLOTS 25¢, 50¢ & $1.00 PLAY
LATE BALLY 1-BALL MACHINES
MILLS THREE & FOUR BELLS
KEENEY 2 & 4-WAY SUPER BELLS
EASTMAN DIRECT POSITIVE PAPER
LATE MODEL PHONOS
PICTURE MACHINES

NEEDED QUICK
WILL PAY TOP PRICES

PHOTOMATIC PHOTOFRAMES
ARCADE MACHINES
MUTOSCOPE VOICE-O-GRAPH
KIRK NIGHT BOMBER
STAMP VENDORS
BALLY DEFENDERS
OTHER GOOD ARCADE MACHINES

STEWART NOVELTY COMPANY
133 EAST SECOND SOUTH (PHONE: 3-5055) SALT LAKE CITY, UTAH.

CONSOLES - 1-BALLS

FOR SALE - Make your best offer. All very clean, and in first class condition. Immediate shipment. 1 Four Way Keeney Super Bell, 5¢/5¢/5¢/5¢; 2 2-Way Keeney Super Bells 2/5¢; 1 Two-Way Keeney Super Bell, 5¢/25¢; Two Way Keeney Combination Super Bells 2/5¢; New War Admirals, originally Grand National; 1 Bally '41 Derby (base); 1 Bally '41 Derby (legs); 1 Bally Club Trophy (base); 1 Bally Club Trophy (legs); 1 Keeney Contest; 1 Sport Special. Write us immediately.

THE R. F. VOGT DISTRIBUTORS
MILNER HOTEL BUILDING (Tel: 5-0461) SALT LAKE CITY, UTAH.

NEW JENSEN SPEAKERS

FOR SALE - New Jensen A-12 Dynamic Speakers for use in Rockola and other phonographs. These speakers are 12" heavy duty, 5000 Ohm field, 8 Ohm voice coils and have a power rating of 20 Watts. The price is only $15.95 each; 1/3 Deposit Required with Order.

CENTRAL SOUND COMPANY
1525 EDGEWATER AVENUE CHICAGO, ILL.

SINGING PICTURES - CARTON CLOSEOUT

FOR SALE - Only a limited quantity of Singing Pictures now available. When these are gone, no more will be available and you'll regret not being able to get these magnificent PM Auxiliary Speakers. For closeout: Cartons (200 lb. test) 25 x 19-3/4 x 8-1/4, 33¢ ea.; 35-1/2 x 42 x 5-1/8, 48¢ ea.

TRI-WAY PRODUCTS COMPANY, INC.
108 EAST 27th STREET NEW YORK, 16, N.Y.

BUY, SELL, EXCHANGE

NOTICE - We buy, sell and exchange coin machines, ray guns, consoles, slots, 1-Ball Free Play and all types of arcade equipment. We carry a large stock of parts and supplies. Get in touch with us immediately.

OPERATORS EXCHANGE
621 VAN NESS AVENUE SAN FRANCISCO, CAL.

TODAY'S BEST BUYS ... U. S. WAR BONDS AND STAMPS

****

THE RUDOLPH WURLITZER COMPANY

ALL VERY CLEAN EQUIPMENT

MUSIC

1 Wurlitzer 750E with Fast Stepper and 6 #125 Boxes. Complete..............$665.00
1 Wurlitzer 700..........................700.00
5 Wurlitzer 616 Liteup, Each............85.00
2 Wurlitzer 71 Counter, Each...........119.50
2 Seeburg Envoy ESRC, Each.............325.00
1 Seeburg Colonel ES...................295.00
2 Seeburg Casino, Each.................165.00
2 Rock-Ola Master RC, Each.............225.00
1 Rock-Ola Monarch............$95.00
2 Rock-Ola Standard, Each......165.00
25 5¢ Wall-O-Matic Boxes, Wireless, Each.................29.50
4 5-10-25¢ Bar-O-Matic, 3-wire.35.00
6 Wurlitzer #125 Boxes, Each...27.50
3 Wurlitzer #120 Boxes, Each...25.00
4 Wurlitzer #320 Boxes, Each...25.00
3 #145 Fast Steppers, Each.....22.50

3 Wurlitzer Adaptors..Each...$30.00

ARCADE

2 Western Baseballs '39, Each..........$67.50
1 Supreme Gun Tokyo (Used 2 weeks).....270.00
1 Western Baseball DeLuxe..............110.00
1 Rapid Fire (Munves Revamp)...........205.00
6 Baker Bomb Hits - 1¢ play, Each........6.50

SCALES

45 Watling Tom Thumb Scales, Ea.59.50
5 Rock-Ola Lowboys, Each.......52.50
5 Royal Scales, Each...........39.50
1 Doctor's Health Beam Scale...60.00

1/3 Deposit, Balance C.O.D.

DAVE LOWY

594 TENTH AVENUE (TEL: LO 5-9495) NEW YORK, N.Y.

- CONSOLES -

FOR SALE - We have 4 Mills Jumbo Parades, Free Play, we want to sell at best offer at once. What will you offer for them? They are clean and in A-1 operating shape.

GENERAL SALES COMPANY
150 WEST 9th STREET DUBUQUE, IOWA

SLOTS - MUSIC - ARCADE - WANT

FOR SALE - Mills Blue and Brown Fronts, Gold and Original Chromes in 5/10/25¢; Jennings 50¢ Chiefs rebuilt and refinished; Wurlitzer 700, 800, 750, 850, 950, 500, 24, Victory Cabinets; Rockola Playmaster & Spectravox; Wurlitzer, Rockola and Seeburg Wall & Bar Boxes and adaptors for all types; Chicago Coin Hockeys; Scientific Baseballs; Keeney Air Raider; Mutoscope Sky Fighters; Wurlitzer and Rockola Skee Balls; WANT - 200 hour 750W 120V T-12- C-13D Filament Clear Projection Lamps for Panorams, write us price and quantity you have at once.

MITCHELL NOVELTY COMPANY
1629 W. MITCHELL STREET MILWAUKEE (4), WISC.

SLOTS - CONSOLES - MUSIC

FOR SALE - 2 Jennings 25¢ Chiefs $250.; 25 Sparks $10.; 1 Columbia 25¢ Bell $100.; 40 High Hands, very clean, used 2 weeks, $150.; 2 Seeburg Wireless 5/10/25¢ Bar-O-Matics, slightly used, $49.50; 14 Paces Races, Black Cabinets, $95.;

EAST COAST MUSIC COMPANY
1001 WALNUT STREET (Tel: Chester 3637) CHESTER, PENNA.

- MUSIC -

FOR SALE - 1 Rockola Wired Music Central Station, complete with 4 Spectravox and 6 Glamour Tone Columns location conversions, in good working order. Will sacrifice at $2,950; 20 Rockola #1626 5/10/25¢ Bar Boxes new $60.50, used $50.; Terms: 1/3 Deposit with all orders, Balance Shipped C.O.D., F.O.B. San Francisco, Calif.

M. A. POLLARD & COMPANY
725 LARKIN STREET SAN FRANCISCO, CAL.

VOICE RECORDING STUDIO - WANT

FOR SALE - One Warner 25¢ Voice Recording Studio decorated with raised lettering. Complete with about 600 records $595.00. WANT - 3 late model photomatics. Quote best price and condition. Write, wire or phone.

CLEVELAND COIN MACHINE EXCHANGE
2021 PROSPECT AVENUE (Tel: PRospect 6316-7) CLEVELAND 16, O.

- 1-BALLS -

FOR SALE - (5) Bally Pimlico's - all clean and in A-1 shape. Will take $1550. for the lot. Wire 1/3 deposit, balance C.O.D.

ANTHONY HIRT
2303 NORTH 11th STREET SHEBOYGAN, WISC.

4 GREAT GAMES

MIDWAY
(CONVERTED FROM ZOMBIE)

ARIZONA
(CONVERTED FROM SUN BEAM)

GRAND CANYON
(CONVERTED FROM DOUBLE PLAY)

SANTA FE
(CONVERTED FROM WEST WIND)

UNITED MANUFACTURING CO.

6123 N. WESTERN AVE. CHICAGO

COIN-O-POINT NEEDLES

FOR SALE - Coin-O-Point Needles. Acclaimed thruout the Nation. Best Operator's Bet of the Day - 40¢ Distributor Territory Available.

ALLIED MUSIC SALES COMPANY
3516 WOODWARD AVENUE DETROIT (1), MICH.

SLOTS - CONSOLES - 1-BALL

FOR SALE - 1 5¢ Pace Club $165.; 1 5¢ Pace Comet $67.50; 3 5¢ Caille $44.50; 1 25¢ Caille $54.50; 1 5-10-25¢ Jennings Club Slot, floor sample $325.; 1 Bally Big Top $79.50; 6 Mills Jumbo F.P. $74.50; 1 25¢ Rollette with stand $99.50; 1 5¢ Rollette $69.50; 1-1-Ball Automatic Pay Table Winning Ticket $99.50; 1 Bally Roll-Em $129.50.

WALKER AMUSEMENT COMPANY
144 BARNARD STREET (TEL: 7605) SAVANNAH, GEORGIA

- MUSIC -

FOR SALE - Buckley Wall Boxes, new $35. Buckley Wall Boxes, used, $9.50; Keeney Wall Boxes, used, $5.50; Buckley Illuminated Wall Boxes, used, $19.50; Seeburg Selectomatic Wall Boxes, used, $6.50; Wurlitzer Twin-12 complete with Buckley Adaptor, $99.50; Wurlitzer Twin 12 complete with Keeney Adaptor $90.

ELUM SALES COMPANY
127 TREMONT AVENUE, S.W. (Tel: 7335) MASSILLON, OHIO.

NORRIS 1¢ MASTERS

FOR SALE - 1 Window or 3 Window, all porcelain, 1¢ Norris Master vendors, adjustable to vend one ball of gum, bulk candy, candy mixed with charms, peanuts or marbles. Used only short time. Perfect working condition. Look like brand new. Any amount up to 500 available. Sample $5.50; Lots from 2 to 100 $5. ea.; 1/3 Deposit with order.

MYCO AUTOMATIC SALES COMPANY
347 SOUTH HIGH STREET (Tel: Main 1600) COLUMBUS (15) OHIO

TRADE ON REVAMP

FOR SALE - We will accept in trade and make liberal allowance on the following machines for rebuilt Five, Ten and Twenty; Big Show, Score Card, Summertime, Oh Johnny, Drum Major, Bowling Alley, Convention, Bordertown, Trapeze Score-A-Line, Paradise Champ, School Days, Sea Hawk, Horoscope, Hi-Dive, Miami Beach, Belle Hop; Three Score, Gold Star; all machines must have all mechanical and electrical parts and cabinets must be in fair shape. Write immediately.

NATIONAL SALES & DISTRIBUTING CO.
416 S. ST. PAUL STREET DALLAS (1), TEX.

READY FOR DELIVERY

MILLS GOLD CHROME BELLS, 5¢, 10¢, 25¢
MILLS CHERRY BELLS
MILLS BROWN FRONTS
MILLS BLUE FRONTS

MILLS THREE BELLS
MILLS VEST POCKETS
NEW BUCKLEY TRACK ODDS, DAILY DOUBLE MODEL.

NEW COMBINATION CASH AND FREE PLAY MILLS JUMBO PARADES
NEW COMBINATION CASH AND FREE PLAY KEENEY SUPER BELLS
JENNINGS SILVER MOONS, FREE PLAY
JENNINGS SILVER MOONS, CASH PAY

NUMEROUS OTHER SLOTS AND CONSOLES
CONTACT US FOR ALL YOUR NEEDS!

JONES SALES COMPANY

1330-32 TRADE AVENUE (TEL: 107) HICKORY, NO.CAROLINA.

- PINS -

FOR SALE - Battle, rev., $78.50; Bordertown $19.50; Cadillac $22.50; Champ $37.50; Clover $67.50; Flicker $24.50; Landslide $22.50; Mascot $14.50; Majors '41 $37.; Play Ball $32.50; Punch $19.50; Repeater $27.50; Silver Skates $23.95; Slugger $37.50; Score-A-Line $21.50; Star Attraction $32.50; Stars $39.50; Topic $75.; Velvet $33.50; Wildfire $23.50; Mills 1-2-3 '39 FP $35.; Rotation $19.50; Victory $68.50.

GLOBE GAMES COMPANY
1228 WALNUT STREET (Tel: Main 4060) CINCINNATI (10), OHIO.

KING PIN SPECIALS

2 Bally '41 Derby, F.P.	$300.00	1 Keeney Submarine	$189.50
1 Mills 1-2-3 '40, FP, Very Clean	69.50	1 Mutoscope Drive Mobile	329.50
1 Jennings Good Luck	29.50	1 Western Baseball Major League	139.50
1 Jennings Derby Day, Flat Top	29.50	1 Texas Leaguer	34.50
1 Bally Favorite, 7-Play	32.50	1 R.O. Ten Pins, H.D.	49.50
1 Bally Bells, 5¢/25¢	32.50	1 Bally Bull's Eye	49.50
1 Bally Roll 'em	129.50	1 Bally Eagle Eye	79.50
1 Keeney Track Time '38	89.50	1 Rockola Tom Mix Rifle	47.50
1 Jennings 25¢ Golf Ball Vendor	79.50	1 Super Grip Console	25.00
1 Rockola Ctr. Model Phono	89.50		

TERMS: 1/3 WITH ORDERS, BALANCE - C. O. D.

KING PIN GAMES COMPANY

826 MILLS STREET (J. R. "Pete" PIETERS) KALAMAZOO, MICHIGAN

PHONOS - SLOTS - CONSOLES - PARTS

NOTICE - We are Pacific Coast Headquarters for operators; Phonographs; Slots; Consoles; Floor Machines; Parts. Get in touch with us first for whatever you need.

H. R. MASER MUSIC COMPANY
1337 MISSION STREET (Tel: Klondike 3-0828) SAN FRANCISCO, 3, CALIF.

YOU WILL NEED YOUR MONEY FOR THE NEW EQUIPMENT THAT WILL BE PRODUCED

WHEN THIS WAR IS OVER AND VICTORY IS OURS

FOR THE BEST AND SAFEST INVESTMENT

BUY WAR BONDS AND STAMPS

MIKE SPECTOR

FAIRDEAL AMUSEMENT COMPANY

826 NORTH BROAD STREET (PHONE: STE-2879) PHILADELPHIA, PENNA.
(DISTRIBUTORS OF MUSIC AND AMUSEMENT MACHINES)

- REPAIR PARTS -

NOTICE - Repair parts are still in stock to make your old coin chutes and Target Skills as good as new. Prompt response to all inquiries.

A. B. T. MANUFACTURING CORP.
715-723 NO. KEDZIE AVENUE CHICAGO 12, ILL.

CIGARETTE AND CANDY MACHINES

ACES HIGH - IN QUALITY AND VALUE - THE VERY BEST IN RECONDITIONED EQUIPMENT THAT MONEY CAN BUY TODAY. ORDER THESE QUICK!

CIGARETTE

9 Column "BRAND NEW" Model "500"	$125.00
9 Column A-1 Model "A"	82.50
9 Column NATIONALS #930 "Uneeda Rebuilt"	65.00

CANDY

8 Column ROWE	90.00
5 Column UNEEDAPAKS - "Uneeda Rebuilt"	65.00
6 Column NATIONALS -- "Uneeda Rebuilt"	75.00

NOTE: COMPLETE STOCK OF U-NEED-A-PAK PARTS AVAILABLE. 20¢ and 25¢ CHANGEOVER LEVERS.

TERMS: 1/3 WITH ORDERS, BALANCE C.O.D.

UNEEDA VENDING SERVICE

195 AVENUE O
(ALL PHONES: DEwey 9-3132)
BROOKLYN, N. Y.

NEW PIN CARTONS

FOR SALE - New Cartons for Pinball machines; large outside box only; use excelsior or paper for filler; Lots to 25 $1.50 ea.; Lots to 100-$1.30 ea.; Lots over 100-$1.15 ea. Terms: 1/3 Deposit, Shipment with 6 weeks.

T & L MUSIC COMPANY

1424 CENTRAL PARKWAY
CINCINNATI, OHIO

THIS WEEK'S SPECIAL

1 GRAND CANYON
1 ARIZONA
1 MIDWAY

$500.00 FOR THE ENTIRE LOT. WILL NOT BREAK LOT. ORDER IMMEDIATELY!!

(THESE ARE BRAND NEW IN ORIGINAL CRATES)

IDEAL NOVELTY COMPANY

2823 LOCUST STREET
(ALL PHONES: FRanklin 5544)
ST. LOUIS, MISSOURI.

TRADE 4-BELLS FOR PHONOS

ATTENTION - Ohio Operators: Will trade 1 Mills 4 Bells, Cherry Reels, for 3 Wurlitzer Model 500; or 2 Wurlitzer Model 600K and 1 Model 500; Must be in working condition as far as mechanism and coin chute. Condition of cabinets do not matter.

YOUNG DISTRIBUTING COMPANY

3230 EUCLID AVENUE
CLEVELAND, OHIO.

KEEP LOCATIONS ACTIVE!! REVAMP YOUR OWN PIN GAMES!
YOU DO YOUR OWN INSTALLING!

Get backboard Glass, or Set of Plastic Bumpers - or BOTH COMPLETE
BACKBOARD GLASS FOR STARS, LEADERS, ZOMBIES $6.50
BACKBOARD GLASS AND BUMPERS FOR FOLLOWING GAMES $18.00 BACKBOARD GLASS ALONE $6.50.

Blondie to Red Heads
Cadillac to Archery
Follies '40 to Scandals
Mr. Chips to Nine Bells
Big Town to Sixty Grand
Commodore to Sailorette
Home Run '40 to Triple Play
O'Boy to Easy Pickin
Roxy to Fan Dancer

Bowling Alley to Bowling '42
Drum Major to Parade Leader
Jolly to Peacherino
Powerhouse to Over-The-Top
Triumph to Starlight
Zombie to Tropic
Stars to Sweethearts
Leader to Combat

WRITE FOR PRICES OF ABOVE GAMES COMPLETE -- ALREADY REVAMPED FROM OUR GAMES! 50% Deposit, Balance C.O.D. plus shipping charges. We pay charges if orders are paid in full in advance.

GLICKMAN INDUSTRIES

4458 GRISCOM STREET
(Tel:Delaware 0500)
PHILADELPHIA, PA.

ARCADE - WANT

FOR SALE - 2 Scientific Batting Practice; WANT - 6 Rockola Amplifiers, any model, from 1939 up; Write us immediately.

UP STATE AMUSEMENTS

270 STATE STREET
(Tel: 635-J)
WATERTOWN, N.Y.

CONSOLES

1 Jennings Fast Time $80.00; 2 Jennings Multiple Races, each $35.00; 1 Paces Pay Day, Odds & Even, 25¢ Play, (USED ONLY 2 WEEKS) $300.00; 1 Royal Flush $70.00; 1 Kentucky Club $75.00; 1-5¢ Mint Vendor Silent Jackpot 3/5 Payout Serial #28414 $50.00; 1 Four Bells, low serial number, $600.00; 1 Three Bells $850.00; 1 Club Bells $200.00; 1-5¢ Mint Vendor, 2/4 Payout, $40.00;

FREE PLAY PIN GAMES

1 Genco Defense $85.00; 1 Stratoliner $35.00; 1 Majors '41 $40.00; 1 Oh Johnny $20.00; 1 Horoscope $35.00; 1 Sport Parade $25.00; 1 Ump $30.00;

ARCADE

1 Evans In-The-Barrel $110.00; 3 Bally Alleys $30.00 each;

MUSIC

1 Wurlitzer 81 Counter Model 5/10/25¢ Play with stand $150.00; 1 Wurlitzer 71 Counter Model 5/10/25¢ Play $125.00; 2 Wurlitzer 616 main fibre gear worn, Serial #29732 - 28754 $50.00 each; 10 Buckley Chrome 16 Record Boxes $14.00 each; 2 Buckley Chrome 24 Record Boxes $14.00 ea.; 13 Buckley 24 Record Chrome & Gold Boxes $14.00 ea.; 4 Seeburg Remote Boxes $30.00 ea.; 1 Seeburg 5/10/25¢ Baromatic $45.00; 2 Buckley Steel Cabinets $15.00 ea.; 1 Wurlizer Wireless Stroller, remote control, Serial #1535005 $25.00; 1 Ultratone Speaker $20.00;1 Illumitone Speaker $20.00;1 Seeburg Voice-By-Choice, Turntable for Ten & Switchboard $350.00;TERMS:1/3 DEPOSIT WITH ALL ORDERS REQUIRED.

COLUMBIA NOVELTY COMPANY

9 BLOOD STREET AMSTERDAM, NEW YORK.

SLOTS - REVAMPS

FOR SALE - Special: Columbia Gold Award cigarette bells, rear payout, 5¢ play, very clean condition, $59.50; Factory rebuilts new in original crates: United's Midway $150.; United's Sun Valley $150.; United's Arizona $175.; Gottlieb's Five & Ten $175.; Gottlieb's Stage Door Canteen $175.; Terms: 1/3 with all orders.

GENERAL VENDING SERVICE COMPANY
306 NORTH GAY STREET (Tel: Plaza 0011) BALTIMORE (2), MD.

SLOT PARTS

FOR SALE - Offer large stock of parts mostly new, consisting of nearly all items needed to build complete Mills and other slot machines with plenty of extra repair parts. Price right for lot sale, inventory around $15,000. For further information write.

COLEMAN NOVELTY COMPANY
1023-25 FIFTH AVENUE (Tel: Main 1323) ROCKFORD, ILLINOIS

1 Spinning Reels, Mills 1-ball $75.00; 5 Jennings F.P.Slots, each $50.00; 1 Mills F.P. Slot - Complete $79.50; 6 Mills Q.T. - F.P. Slots, each $49.50; 2 Mills 1-2-3 '40 1-ball tables, each $69.50; 5 Parachutes, each $115.00; 2 Chicken Sams, each $99.50; 2 Chicken Sams (Jap) each $115.00; 1 New Mills 25¢ Chrome Slot $395.00; 2 Chicago Coin Hockeys, each $189.50; 1 Western Baseball $69.50; 1 Columbia 5¢ Slot Machine $65.00; 1 Super Bell Animal Reels, 5¢ $209.50; 5 High Hands, each $129.50; 5 Jennings Fast Time, each $75.00; 5 Jennings Silver Moon, each $89.50; 3 B & G Vest Pockets, 5¢, each $49.50; 5 New B & G Vest Pockets, 1¢, each $49.50; 4 Mills Throne of Music, each $125.00; 4 Mills Empresses, each $189.50; 4 Wurlitzer 24 record - very clean, each $149.50; 5 each 5¢ - 10¢ and 25¢ Complete Mills and Jennings Gooseneck Slots, each $22.50; 3 Genco Four Aces, each $119.50; 108 Mills V.P. New 5¢ Coin Chutes, each $3.00; 224 New 1¢ and 5¢ Coin Chute Blades, each 75¢.

GENERAL COIN MACHINE COMPANY

227 NORTH 10th STREET (PHONES: WALnut 4378 and RACE 9887) PHILADELPHIA, PA.

THE CONFIDENTIAL PRICE LIST

An Exclusive Merchandising Service for the Coin Machines Industry Issued Every Week by
"THE CASH BOX" 381 FOURTH AVENUE, NEW YORK CITY

VOL. 5, NO. 4 — OCTOBER 19, 1943 — SERIAL NUMBER 108

PHONOGRAPHS

SEEBURG

8.Selectophone 10	$15.00		
8.Symphonola	42.50		
6.Plaza	240.00		
Regal	169.00	To	250.00
6.Model A	55.00		
8.Model A-Ill.	64.50		
6.Model B	44.45		
8.Model C	37.50		
8.Model H	67.50		
Rex	125.00	To	139.50
6.Rex, with Adaptor	129.50		
8.Model K-15	110.00		
8.Model K-20	120.00		
Royale	135.00		
Gem	139.00		149.50
7.Classic	250.00		
Classic,R.C	250.00		285.00
Mayfair	215.00		
8.Melody King	125.00		
Crown	245.00		250.00
Concert Grand	300.00		
Colonel,R.C	375.00		
7.Colonel	295.00		
8.Concert Master	350.00		
7.Cadet	250.00		
8.Cadet,R.C	295.00		
8.Major	300.00		
8.Major,R.C	350.00		
8.Envoy	265.00	To	350.00
Envoy,R.C	325.00		340.00
Vogue	215.00		
Casino	200.00		
8.Casino,R.C	159.50		
8.Commander	235.00		
8.Commander,R.C	310.00		
Playboy	29.50	To	31.50
Selectomatic 16	6.50		7.50
Selectomatic 20	6.50		12.50
Selectomatic 24	6.50		7.50
8.Remote Speak Organ	54.50		
Wired Speak Organ	29.50		
8.Multi-Selector 12-R	79.50		
8.Melody Parade Bar	4.50		
30-Wire Wall Box	4.55	To	12.00
5¢ Wall-O-Matic Wireless	25.00		37.50
6.5¢ Bar-O-Matic Wireless	39.50		
5¢ Wall-O-Matic,3 Wire	30.00		
5¢,10¢,25¢ Bar-O-Matic 3--Wire	32.50		34.50
8.5¢,10¢,25¢ Wall-O-Matic 3-Wire	34.50		
5¢,10¢,25¢ Wall-O-Matic Wireless	49.50		64.50
5¢,10¢,25¢ Bar-O-Matic Wireless	49.50		69.50
8.Electro Selector	23.50		
8.Wireless Stroller	35.00		
Hi-Tone 9800	500.00		
8.Hi-Tone 9800,R.C	474.50		500.00
8.Hi-Tone 8800	475.00		
Hi-Tone 8800,R.C	495.00		
8.Hi-Tone 8200	475.00		
7.Hi-Tone 8200,R.C	475.00		
Wall Brackets	1.50		2,50
8.Power Supply	7.50		
8.7850 RCES	359.50		
Rex In Hi-Tone Cab	425.00		

KEENEY

Wall Boxes	$5.00	To	$ 5.50
8.Adaptor for Seeburg	34.50		
8.Adaptor for Rockola	34.50		
8.Adaptor for #616 Wurlitzer	34.50		
8.Twin 12 Adaptor	25.00		
8.Wurlitzer 21 Adaptor	28.50		
8.Organ Speaker	42.50		
8.Sun Ray Speaker	25.00		
Bar Brackets	1.50		

MILLS

Zephyr	27.50		
6.Studio	79.50		
8.Dance Master	25.00		
8.DeLuxe Dance Master	32.50		
Do-Re-Mi	36.50		
Panorams	299.50	To	300.00
Throne of Music	139.50		149.50
8.Throne with Adaptor	275.00		
Empress	175.00		200.00
8.Empress with Adaptor	225.00		
8.Panoram Adaptor	32.50		
8.Panoram 10¢ Wall Box	17.50		
8.Speaker	10.00		

GABEL

8.12 Record, Jr	27.50		
8.12 Record with Adaptor	58.00		
8.2-12's with Adaptor	94.00		
8.18 Rec.Ill.Grille	40.00		
8.2-18's with Adaptor	120.00		
8.24 Record Last Model	139.50		

PACKARD

Pla-Mor Wall & Bar Box	24.50	To	37.50
8.Bar Nracket	3.50		4.50
Willow Adaptor	23.00		
8.Chestnut Adaptor	35.00		
8.Cedar Adaptor	50.00		
Poplar Adaptor	27.50		
8.Juniper Adaptor	25.00		
8.Elm Adaptor	25.00		
8.Lily Speaker	39.50		
8.Violet Speaker	22.50		
8.Orchid Speaker	70.00		
8.Iris Speaker	59.50		

ROCKOLA

12 Record	39.00		
16 Record	69.50		
8.Rhythm Master 12	50.00		
6.Rhythm Master 16	49.50		
6.Rhythm Master 16,Ill	89.00		
6.Imperial 16	59.50		
6.Imperial 20	69.50	To	$95.00
6.Windsor	105.00		
Monarch	135.00		
8.Windsor, Ill	140.00		
8.Std.Dial-A-Tone	199.50		
8.'39 Counter	85.00		
6.'39 Standard	160.00		164.50
'39 DeLuxe	179.50		250.00
8.'40 Super Marble	225.00		
'40 Super Rockolite	235.00		289.50

(OVER)

Check Former Lists to Average High and Low Prices

6.'40 Super Walnut with Adaptor	$225.00	to 275.00
'40 Super Walnut	225.00	
8.'40 Super Marble	225.00	
'40 Master Walnut	225.00	229.50
'40 Master Rockolite	249.50	
'40 Counter	89.50	
'40 Counter with stand	129.50	
8.'41 Premier	450.00	
Wall Box	15.00	19.50
Bar Box	17.50	
8.'41 Bar Box	20.00	
6.Spectravox '41	75.00	
8.Spectravox, New	135.00	
8.Glamour Tone Column	125.00	
6.Moderne Tone Column	35.00	
6.Playmaster Spectravox	235.00	
8.Playboy	39.50	
8.DeLuxe,Jr. Console Rockolite	125.00	
8.Playmaster	165.00	

8.Twin 12 Cab & Speak	87.50	99.50
8.20 Rec.Steel Cabinet Adp.Step.Amp.Spk	109.50	
7.Commando	600.00	
7.1501 Wall Box	22.50	
1502 Wall Box	17.50	
1503 Wall Box for Com.	27.50	
1504 Bar Box	32.50	
8.1525 Wall Box	54.50	
8.1526 Bar Box	59.50	
8.Dial-A-Tone,B&W Box	22.50	
8.1806 Organ Speak	32.50	55.00
8.Tone-A-Lier	54.50	

A.M.I.

8.Singing Towers	150.00	165.00
8.Singing Towers,New	385.00	
8.Model X-5 Phono	60.00	
8.Singing Towers,Speak	35.00	

BUCKLEY

Wall & Bar Box,Old Style	4.50	9.50
Ill.Wall & Bar Box	12.50	35.00
32 Record Adaptor	15.00	
24 Record Adaptor	15.00	29.50
16 Record Adaptor	12.50	
Steel Cabinet	12.50	19.50
8.Zephyr Speak Cab	11.25	
20 Rec.Seeburg Adp	12.50	
Bar Brackets	1.50	

WURLITZER

8.P-10	35.00	
8.P-10, Ill	29.50	
8.P-12	34.50	
8.P-12, Ill	59.50	
8.312	54.50	
P-400	37.00	
412	45.00	To 57.50
8.412,D.C. Cr	32.50	
412, Ill.	62.50	
616	74.50	75.00
616, Ill	79.50	85.50
8.616 A	75.00	
716	89.50	
24	109.50	150.00
6.24A	134.50	
8.Revamp (24)	125.00	
600	194.50	250.00

WURLITZER

8.600R	$250.00	
6.600K	225.00	
500	265.00	To 275.00
8.500A	220.00	
6.41 (Counter)	100.00	
8.41 (Counter)with stand	150.00	
7.51 (Counter)	69.50	
61 (Counter)	64.50	109.50
61 (Counter)with stand	77.50	
71 (Counter)	109.50	125.00
71 (Counter)with stand	135.00	
81 (Counter)	145.00	
81 (Counter)with stand	185.00	

8.50	75.00	
6.700	395.00	
750M	450.00	
750E	475.00	
8.780E	450.00	
8.780E, Colonial	435.00	
8.780M	400.00	
800	450.00	
6.850	525.00	
950	595.00	
8.300 Adaptor	17.50	
310 Wall Box	10.00	
320 Wireless Wall Box	22.50	24.50
8.320-2 Wire Wall Box	22.50	
332-2 Wire Bar Box	17.50	
331-2 Wire Bar Box	19.50	
304-2 Wire Steppers	17.50	22.50
6.Wireless Strollers	25.00	
430 Speaker Cab.with 5,10,25¢ Box	119.50	
420 Speaker	64.50	
6.350 Wireless Speaker	25.00	
8.24 Rec.Adaptor	20.00	
8.Impulse Stepper	25.00	
Twin-12 Steel Cab. Adp.Amp.Step.Spk	75.00	129.50
Twin 616 Steel Cab. Adp.Amp.Step.Spk	125.00	
8.24 Steel Cab.Spk	129.50	
7.580 Selector Speaker	219.50	
6.100 Wall Box, 5¢ - 30 Wire	22.50	25.00
8.100 Wall Box, 10¢	17.50	
Ill. Bar Box	44.50	
125 Wall Box,5,10,25¢	39.50	
120 Wall Box	27.50	34.50
8.Bar Bracket	2.50	
8.305 Impulse Rec	10.00	
8.Transmitter	10.00	
8.360 Impulse Stepper	5.00	
8.115 Wall Box Wire	25.00	
7.123 Wall or B.Box Wire	34.50	
8.135 Step Receiver	25.00	
145 Impulse Step	22.50	32.00
8.105 Impulse Rec	10.00	
8.337 Bar Box	32.50	
8.306 Music Transmitter	15.00	
42-24 (1943 Rev.)	350.00	
42-600-K (1943 Rev.)	475.00	
7.39A Speaker	35.75	

THE CONFIDENTIAL PRICE LIST

An Exclusive Merchandising Service for the Coin Machines Industry Issued Every Week by

"THE CASH BOX" 381 FOURTH AVENUE, NEW YORK CITY

VOL. 5, NO. 4 OCTOBER 19, 1943 SERIAL NUMBER 108

ARCADE EQUIPMENT

8.Atlas Baseball	$75.00	
8.A.B.T. 6 Gun Rifle Range	2275.00	
Bally Alley	20.00	To 29.50
Bally Bull's Eye	49.50	100.00
8.Bally Bull,Jap Conv.	119.50	
8.Bally Convoy	245.00	
8.Bally Defender	250.00	
7.Bally Lucky Strike	69.50	
Bally Rapid Fire	165.00	265.00
Bally Shoot-The-Bull	89.50	95.00
8.Bally Sky Battle	225.00	295.00
Bally Racer	99.50	
Bally Basketball	75.00	90.00
Bally Torpedo	170.00	
Bally King Pin	185.00	
Bally Eagle Eye	79.50	
8.Baker Sky Pilot	165.00	
7.Bang-A-Deer	79.50	
6.Buckley DeLuxe Digger	75.00	
6.Buckley Treasure Island Digger	85.00	
Chicoin Hockey	190.00	275.00
7.Chicoin Rola-Score	69.50	
8.Casino Golf	45.00	
Chester Pollard Golf	69.50	
7.Daval Bumper Bowling	39.50	
8.Daval-U-Roll-It	44.50	
8.Evans Duck Pin Alley	1050.00	
8.Evans-In-The-Barrel	129.50	
8.Evans Play Ball	175.00	239.50
8.Evans Ski Ball	95.00	
Evans Super Bomber	525.00	
Evans Ten Strike,LD	32.50	49.50
Evans Ten Strike,HD	42.50	95.00
Evans Tommy Gun	137.50	145.00
8.Exhibit Bicycle	115.00	
8.Exhibit Baseball	79.50	
Exhibit Bowling Alley	69.50	
Exhibit Hi-Ball	75.00	
Exhibit Merchantman Roll-Chute Digger	65.00	89.50
Exhibit Rotary Merchandiser	149.50	295.00
6.Exhibit Vitalizer	75.00	
6.Genco Bank Roll	95.00	
8.Genco Magic Roll	49.50	
Genco Play Ball	149.50	179.50
6.Groetchen Mountain Climber	165.00	
8.Groetchen Metal Typer	75.00	
Groetchen Skill Jump	50.00	
Gottlieb Skee Ball Et	59.50	95.00
Jennings-Rol-In-The-Barrel	110.00	
Keeney Air Raider	207.50	
6.Keeney Anti-Aircraft Black	54.00	

Keeney Anti-Aircraft Br.	$69.50	
8.Keeney Navy Bomber	229.50	
Keeney Texas Leaguer	29.50	To 49.50
Keeney Sub Gun	170.00	250.00
8.Keeney Bowlette	50.00	
8.Kirk Air Defense	169.50	
8.Kirk Night Bomber	395.00	
8.Kuc Ball	30.00	To 50.00
8.Mills Rotary Digger	29.50	
Mutoscope Ace Bomber	395.00	
6.Mutoscope Bowling Alley	110.00	
Mutoscope Drive Mobile	329.50	
6.Mutoscope Fan Frt. Digger	65.00	
8.Mutoscope Elec.Trav.Crane	50.00	
8.Mutoscope Photomatic	750.00	
8.Mutoscope Roll Front Cr.	55.00	
Mutoscope Sky Fighter	285.00	- 395.00
7.Mutoscope Magic Finger	125.00	
8.Mutoscope Hockey	65.00	
Mutoscope Pokerino	85.00	
8.Pennant	119.50	
Poker & Joker	50.00	
6.Radio Rifle	75.00	
Rockola Ten Pins,LLD	49.50	
Rockola Ten Pins,HD	47.50	- 55.00
Rockola Tom Mix Rifle	47.50	
Rockola World Series	85.00	
6.Rock-O-Ball	45.00	60.00
8.Rockola Talkie Horoscope	195.00	
Scientific Baseball	105.00	
6.Scientific Basketball	125.00	
Scientific Batting Practice	99.50	- 129.50
6.Scientific X-Ray Pkr	50.00	
8.Scientific Battle Royal	49.50	
Seeburg Chicken Sam	99.50	- 175.00
Seeburg Jap Conv	125.00	175.00
Seeburg Hitler Con	125.00	
Seeburg Jail Bird	119.50	
Seeburg Shoot-The-Chute	119.50	160.00
8.Seeburg Chute Conv	145.00	
Seeburg Hockey	65.00	
Seeburg Rayolite	40.00	50.00
Seeburg Par. Jump	110.00	160.00
6.Star Elec.Hoist Digger	50.00	
Supreme Keep Punching	89.50	
Supreme Gun (New, Rev)	330.00	350.00
Test Pilot	345.00	
8.Target Roll, 14 Ft	49.50	
6.Warner Voice Recorder	575.00	
Western Baseball '39 F.P., P.O	69.50	94.50
Western Baseball '40	89.50	109.50
Western Baseball '41	175.00	
Western Major League	139.50	
8.Western Super Strength	79.50	
8.Western Recordit	50.00	
8.Wurlitzer Skeeball,14 Ft.	95.00	

Check Former Lists to Average High and Low Prices

THE CONFIDENTIAL PRICE LIST

An Exclusive Merchandising Service for the Coin Machines Industry Issued Every Week by
"THE CASH BOX" 381 FOURTH AVENUE, NEW YORK CITY

VOL. 5, NO. 4 OCTOBER 19, 1943 SERIAL NUMBER 1

NEW NAMES OF REVAMPED FREE PLAY PIN GAMES

OLD NAME	NEW NAMES
Blondie	Stepper, Redheads, Production
Big League	Eagle Squadron
Big Show	Big Tent
Big Town	Sixty Grand, Eagle Squadron
Bowling Alley	Bowling Alley '42
Cadillac	Archery, Destroyer
Commodore	Sailorettes
Crossline	All Out
Drum Major	Parade Leader
Duplex	Jeep
Entry	Speedway
Fleet	Scout Commander
Flicker	Liberty
Follies '40	Scandals '42, Bombardier, Burlesk
Formation	Dive Bomber, Nite Club and Torpedo Patrol
Four Roses	Sea Power
Glamour	Hi-Jinks
Gold Star	Playtime, Hit-The-Japs
Home Run	Triple Play
Jolly	Peacherino
Knockout	Knock-Out-The-Japs
Leader	Jeep, Sentry
Liberty	Stage Door Canteen
Lite-A-Card	Bingo
Mr. Chips	Nine Bells, Shangri-La
Metro	Hi-Boy
O'Boy	Easy Pickin
Powerhouse	Over-The-Top, Paratroop
Punch	Flash
Red, White & Blue	De-Icer
Rotation	Luxury
Roxy	Cupid, Fan Dancer
Score-Card	Ajax
Scoop	Klipper
Seven Up	Sink-The-Jap
Silver Spray	White Sails
Silver Skates	Hockey '42
Sky Blazer	Jeep
Sporty	Flight
Sun Beam	Sun Valley, Arizona
Stars	Action
Stratoliner	Slap-The-Jap
Ten Spot	Smak-The-Jap, Falling Suns
Triumph	Starlight
Vacation	Roll Call
Wow	Pep
Zig Zag	Rat
Zombie	Battle, Midway

NEW NAMES OF CONVERTED ARCADE EQUIPMENT

Seeburg Chicken Sam	Shoot-The-Jap
Seeburg Chicekn Sam	Hit-Hitler
Seeburg Chicken Sam	Trap-The-Jap
Seeburg Chicken Sam	Bell's Super Jap

NEW NAMES OF ONE-BALL PAYOUTS

Sport Page	Fast Track
Blue Ribbon	Fast Track
Thistle Down	Race King
Sea Biscuit	Race King
Grand Stand	War Admiral
Grand National	War Admiral
Blue Grass, Dark Horse Sport Special and Record Time	Whirlaway
Turf Champs	All American Derby Victorious, 1943, Pastime

THE CONFIDENTIAL PRICE LIST

An Exclusive Merchandising Service for the Coin Machines Industry Issued Every Week by
"THE CASH BOX" 381 FOURTH AVENUE, NEW YORK CITY

VOL. 5, NO. 4 OCTOBER 19, 1943 SERIAL NUMBER 108

CONSOLES

8.Across-the-Board	$35.00	
8.5¢ Baker's Pacers,DD Rebuilt	325.00	
8.25¢ Baker's Pacers DD	475.00	
8.C.S. " " "	475.00	
8.5¢ Baker's Pacer Std. Model,Fac.Rebuilt	350.00	
8.25¢ Model Fac. Rebuilt	375.00	
8.C.S. " " "	375.00	
8.5¢ Baker's Pacer DD	375.00	
8.25¢ Baker's " "	225.00	
8.C.S. " " "	325.00	
5¢ Baker's Pacer Std	325.00	
8.25¢ Baker's " "	200.00	
8.C.S. " " "	200.00	
8.Bally Entry	22.50	
6.Bangtails '39	59.50	To $99.50
7.Bangtails '40	215.00	
6.Bangtails '41	250.00	
Big Game,P.O	119.50	150.00
Big Game,F.P.	45.00	139.50
Big Top,F.P.	75.00	95.00
8.Big Top,P.O.	94.50	
7.Bob Tail, P.O	99.50	
Bob Tail,F.P.	80.00	179.50
6.By-A-Blade	40.00	
8.Buckley 7 Bells	175.00	
8.Buckley Long Shot Parlay	700.00	
8.Buckley Colors,Sl.Hd	75.00	
8.Buckley Colors,New Ty	250.00	
6.Beulah Park	85.00	
Charley Horse	149.50	
8.China Boy	59.50	
6.Chucklette	39.50	
Club Bells	200.00	To 267.50
6.Club Bells, 25¢	285.00	
8.Club Chief	89.50	
6.Club House	35.00	
Derby Day Slant	24.50	
Derby Day Flat	25.00	29.50
8.Derby Winner	275.00	
6.Dixie	77.50	
8.Dominola	19.50	
8.Double Bells	159.50	
8.Domino, 1941, 7 coin	425.00	
8.Domino, 1941	395.00	
8.Evans Pacers	400.00	
Exhibit Races	150.00	
8.El Dorado (New)	160.00	
Fast Time, F.P	50.00	To 80.00
Fast Time,P.O	62.50	125.00
Favorite	32.50	
Flashing Thru	35.00	
8.Flashing Ivories	$225.00	
8.Fleetwood	30.00	
Four-Way Super Bell	450.00	
7.Four Horsemen	79.50	
6.Galloping Domines(38)	59.50	To $64.50
6.Galloping Dominoes (39)	125.00	
Galloping Dominoes (40)	149.50	150.00
6.Galloping Dominoes (41)	275.00	299.50
8.Galloping Dominoes (42)	545.00	
Good Luck	29.50	49.50
High Hand	125.00	159.50
8.High Hand, New	239.50	
8.Hold & Draw	95.00	
Jungle Camp,F.P	49.50	75.00
Jungle Camp,P.O	109.50	
Jungle Camp,Comb	89.50	
Jumbo Parade,Comb	135.00	275.00
Jumbo Parade,F.P	50.00	95.00
Jumbo Parade,P.O	65.00	125.00
8.Jumbo Parade, 25¢	228.00	
8.Keno	40.00	
Kentucky Club	75.00	To 115.00
8.Keen Kubes	89.50	
8.Kennette	89.50	
Liberty Bell	25.00	35.00
Longchamps	25.00	34.50
Lucky Lucre	200.00	
8.Lucky Lucre '41	375.00	475.00
Lucky Star	125.00	150.00
8.Lincoln Field	75.00	
8.Multiple Cubes,P.O	50.00	
Multiple Racer	35.00	55.00
Mills 4 Bells	585.00	700.00
Mills 3 Bells	850.00	
8.Mills Auto Dice 25¢	75.00	
8.Pace Century	125.00	
8.Paces Marathon	99.50	
8.Paces Races, New	500.00	
Paces Races,Bl.Cab	75.00	To 110.00
Paces Races,Br.Cab	125.00	375.00
Paces Races,Red Arrow	350.00	375.00
Paces '39 Saratoga	47.50	
Paces '40 Saratoga	69.50	
Paces '41 Saratoga	160.00	
Pace Saratoga with Rails	120.00	To 135.00
Pace Saratoga, no rails	85.00	
Paces Saratoga,Comb	165.00	169.50
6.Paces Saratoga,Jr.,PO	169.50	250.00
6.Paces Saratoga,SR	260.00	
Paces Reels,Comb	189.00	
Paces Reels,Jr.PO	94.50	99.50
6.Paces Reels,Sr.PO	260.00	
Paces Reels, with rails	75.00	145.00
8.Paces Reels, no rails	120.00	

Check Former Lists to Average High and Low Prices

8.Pastime	$220.00	
8.Paddock Club	89.50	
Pamco DeLuxe Bell	17.50	
Parlay Races	49.50	To 65.00
Pay Day	300.00	
8.Pheasant	35.00	
Pickem	75.00	
Ray's Track	75.00	150.00
Rio	65.00	
8.Riviera	150.00	
Rollette	59.50	99.50
8.Rosemont	49.50	
Royal Draw	100.00	
Royal Flush	70.00	79.50
8.Royal Lucre '41	395.00	
Roll 'em	129.50	145.00
Roulette 25¢ Caille	250.00	
8.Seeburg Races	35.00	
8.Saddle Club	69.50	
8.Silver Bell	69.50	
Silver Moon, P.O.	129.50	179.50
Silver Moon, F.P.	89.50	115.00
8.Silver Moon, 10¢	150.00	
8.Silver Moon, 25¢	150.00	
6.Skill Field	59.50	69.50
8.Skillo	69.50	
8.Skill Time '37	89.50	
6.Skill Time, '38	99.50	
6.Skill Time, '41	175.00	
Square Bell	65.00	79.50
Stanco Bell Single	119.50	
8.Stanco Bell Double	119.50	

Sugar King	$35.00	To $40.00
Sun Ray	179.50	215.00
Super Bells 5¢ Comb.	215.00	249.50
Super Bells, 25¢	295.00	
8.Super Track Time, TKT.	189.50	
8.Super Track Time	320.00	375.00
8.Suzie Q	25.00	
Tanforan	17.50	30.00
8.Track King	30.00	
8.Track Meet	189.50	
8.Track Odds, West	150.00	
8.Track Odds, Buckley	450.00	
8.Track Odds, Daily Double	375.00	500.00
8.Track Odds, DD, New	750.00	
Track Time '39	150.00	
Track Time '38	75.00	135.00
Track Time '37	75.00	
8.Track Time '38, TKT.	115.00	
8.Track Time '37, TKT.	55.00	
Triple Entry	135.00	175.00
Two-Way Super Bell, 5/5	325.00	400.00
Two-Way Super Bell, 5/25	390.00	425.00

THE CONFIDENTIAL PRICE LIST

An Exclusive Merchandising Service for the Coin Machines Industry Issued Every Week by
"THE CASH BOX" 381 FOURTH AVENUE, NEW YORK CITY

VOL. 5, NO. 4 OCTOBER 19, 1943 SERIAL NUMBER 108

SLOTS

MILLS

8.10¢ Black,H.L.	$250.00		
8.25¢ Black,H.L.	300.00		
5¢ Emerald Chrome,HL	335.00		
8.10¢ Emerald Chrome,HL	275.00		
25¢ Emerald Chrome,HL	365.00		
8.5¢ Gold Chrome,HL	445.00		
8.10¢ Gold Chrome,HL	495.00		
8.25¢ Gold Chrome,HL	590.00		
5¢ Gold Chrome	390.00		
6.10¢ Gold Chrome	365.00		
25¢ Gold Chrome	365.00		
8.50¢ Gold Chrome	595.00	To	679.50
8.5¢ Copper Chrome	325.00		329.50
8.10¢ Copper Chrome	349.50		
8.25¢ Copper Chrome	379.50		
5¢ Club Bell	325.00		
10¢ Club Bell	300.00		350.00
25¢ Club Bell	400.00		435.00
8.50¢ Club Bell	675.00		
8.1¢ Blue Front	59.50		
5¢ Blue Front	139.50		250.00
10¢ Blue Front	159.50		275.00
25¢ Blue Front	175.00		279.50
8.50¢ Blue Front	425.00		475.00
8.1¢ Brown Front	180.00		
5¢ Brown Front	198.50		267.50
10¢ Brown Front	200.00		259.50
25¢ Brown Front	275.00		310.00
8.50¢ Brown Front	575.00		
5¢ Cherry Bell, 3/10	175.00		195.00
7.10¢ Cherry Bell, 3/10	195.00		365.00
25¢ Cherry Bell, 3/10	275.00		
5¢ Cherry Bell, 3/5	165.00		
8.10¢ Cherry Bell, 3/5	175.00		
8.25¢ Cherry Bell, 3/5	189.50		
8.5¢ Cherry Bell,Chrome	235.00		
8.25¢ Cherry Bell,Chrome	220.00		
8.1¢ Bonus Bell	289.50		
5¢ Bonus Bell	249.50		250.00
10¢ Bonus Bell	295.00		
8.25¢ Bonus Bell	350.00		
5¢ Orig.Chrome Bell	310.00		
10¢ Orig.Chrome Bell	295.00		
6.25¢ Orig.Chrome Bell	375.00		
8.50¢ Orig.Chrome Bell	750.00		
1¢ Q.T.Blue	39.50		65.00
5¢ Q.T.Blue	64.50		105.00
8.10¢ Q.T.Blue	100.00		
8.25¢ Q.T.Blue	159.50		
8.1¢ Q.T.Green	99.50		
5¢ Q.T.Green	60.00		104.50
10¢ Q.T.Green	60.00		
8.5¢ Q.T.,F.P.	69.50		
1¢ Q.T.Glitter Gold	35.00		92.50
5¢ Q.T.Glitter Gold	74.50		139.50
8.10¢ Q.T.Glitter Gold	109.50		
8.1¢ V.P.Bell	45.00		
7.5¢ V.P.Bell, J.P.	24.50		
6.1¢ V.P.Bell,Green	22.00		
5¢ V.P.Bell,Green	27.50		35.00
1¢ V.P.Bell, B & G	49.50		
5¢ V.P.Bell, B & G	45.00		77.50
8.1¢ V.P.Chrome	$60.00		
5¢ V.P.Chrome	60.00		
8.5¢ V.P.Chrome,Plus	75.00		
5¢ Futurity	97.50	To	$125.00
10¢ Futurity	150.00		
8.25¢ Futurity	325.00		
8.50¢ Futurity	194.50		
8.5¢ Yellow Front	180.00		
8.10¢ Yellow Front	190.00		
8.25¢ Yellow Front	110.00		
8.1¢ Smoker Bell	59.50		
5¢ Smoker Bell	75.00		
5¢ F.P.Mint Vender	30.00	To	50.00
8.25¢ Golf Ball Vendor	145.00		
5¢ War Eagle	89.50		169.50
10¢ War Eagle	155.00		165.00
25¢ War Eagle	155.00		235.00
8.50¢ War Eagle	400.00		
8.5¢ Red Front	165.00		
8.10¢ Red Front	150.00		
8.25¢ Red Front	145.00		
8.5¢ F.O.K.	25.00		
5¢ Roman Head	125.00		
6.10¢ Roman Head	139.50		
8.25¢ Roman Head	195.00		250.00
7.50¢ Roman Head	350.00		
8.1¢ Skyscraper	39.50		
8.5¢ Skyscraper	50.00		55.00
7.10¢ Skyscraper	74.50		
7.25¢ Skyscraper	150.00		
8.50¢ Skyscraper	250.00		
8.1¢ Lion Head	30.00		
8.5¢ Lion Head	50.00		
5¢ Extraordinary	90.00		159.50
7.10¢ Extraordinary	124.50		175.00
25¢ Extraordinary	199.50		
8.50¢ Extraordinary	425.00		
5¢ Melon Bell	165.00		185.00
10¢ Melon Bell	185.00		200.00
25¢ Melon Bell	215.00		275.00
8.25¢ Wolf Head,DJP	100.00		
7.5¢ Wolf Head,DJP	49.50		75.00
8.1¢ Shamrock Bell	27.50		
5¢ Slugproof, 3/5	139.50		
8.10¢ Wolf Head,DJP	40.00		

JENNINGS

6.5¢ Chief	75.00	99.50
8.10¢ Chief	139.50	
25¢ Chief	159.50	
8.50¢ Chief	450.00	
5¢ Silver Moon Chf	225.00	
8.10¢ Silver Moon Chf	255.00	
8.25¢ Silver Moon Chf	300.00	
5¢ Silver Chief	154.50	169.50
10¢ Silver Chief	179.50	225.00
8.25¢ Silver Chief	245.00	
8.50¢ Silver Chief	295.00	
6.5¢ Club Bell	189.50	
10¢ Club Bell	149.50	
8.25¢ Club Bell	349.50	
8.50¢ Club Bell	540.00	
5¢ Sky Chief	149.50	
10¢ Sky Chief	169.50	
8.25¢ Sky Chief	94.50	

Check Former Lists to Average High and Low Prices

Triplex Chief,5,10,25¢.	$119.50	
8.1¢ Little Duke	10.00	
8.5¢ Little Duke	30.00	
8.10¢ Little Duke	29.50	
5¢ Century,SJP	27.50	To $45.00
10¢ Century	75.00	
25¢ Century	75.00	
8.5¢ Century Triple,JP	85.00	
8.5¢ Gooseneck	59.50	
8.10¢ Gooseneck	35.00	
8.25¢ Gooseneck	25.00	59.50
8.50¢ Gooseneck	89.50	
8.1¢ Little Dutchess	22.50	
8.5¢ Little Dutchess	40.00	
8.10¢ Golf Ball Vndr	99.50	
25¢ Golf Ball Vndr	79.50	109.50
8.5¢ Chrome Super Chf	225.00	
8.10¢ Chrome Chf.SP	152.00	
5¢ Red Skin	139.50	
10¢ Red Skin	149.50	
8.25¢ Red Skin	200.00	
5¢ Big Chief	129.50	
8.10¢ Big Chief	139.50	
8.25¢ Big Chief	199.50	
8.$1.00 Bell	850.00	
XXV Cigarolla	169.50	
V.Cigarolla	79.50	
8.XVV Cigarolla	109.50	
XV Cigarolla	109.50	
6.5¢ Victory Chief	195.00	
8.10¢ Victory Chief	269.50	
8.25¢ Victory Chief	275.00	
1¢ 4 Star Chief	49.50	
5¢ 4 Star Chief	109.50	
10¢ 4 Star Chief	125.00	
25¢ 4 Star Chief	185.00	
8.50¢ 4 Star Chief	435.00	
8.1¢ Dixie Bell	35.00	
5¢ Dixie Bell	99.50	
10¢ Dixie Bell	150.00	
8.50¢ Dixie Bell	404.50	
8.5¢ Victory 4 Star Chf.	320.00	
8.10¢ Victory 4 Star Chf.	340.00	
8.25¢ Victory 4 Star Chf.	365.00	

WATLING

1¢ Rolatop	$49.50	
5¢ Rolatop	39.50	To $89.50
10¢ Rolatop	75.00	
25¢ Rolatop	135.00	
8.50¢ Rolatop	325.00	399.50
8.5¢-25¢-Rolatop	49.50	
8.5¢ Club Bell	125.00	
8.10¢ Club Bell	150.00	
1¢ Twin J.P.	49.50	
6.5¢ Twin J.P.	35.00	
8.10¢ Twin J.P.	69.50	
8.25¢ Twin J.P.	75.00	
8.5¢ Twin J.P.,G.A.	39.50	
8.1¢ Blue Seal	15.00	
8.5¢ Blue Seal	40.00	
8.10¢ Blue Seal	55.00	
8.25¢ Blue Seal	37.50	
8.1¢ Treasury	50.00	
6.5¢ Treasury	69.50	
8.10¢ Treasury	95.00	99.50
8.25¢ Treasury	80.00	
8.10¢ Futurity	41.50	
8.5¢ Wonder Vendor	64.50	

CAILLE

8.1¢	$27.50	
5¢	44.50	45.00
10¢	50.00	
25¢	50.00	54.50

8.5¢ and 25¢	$275.00	
7.5¢ Cadet	49.50	
8.10¢ Cadet	49.50	
7.25¢ Cadet	79.50	
8.5¢ Playboy	89.50	
8.10¢ Playboy	99.50	
8.25¢ Playboy	55.00	
8.5¢ Commander	89.50	
7.10¢ Commander	59.50	
8.25¢ Commander	45.00	
7-Way Slot, 5¢	69.50	To $75.00
8.25¢ 7-Way Slot	375.00	
8.5¢ Doughboy	50.00	
8.10¢ Club Bell	199.50	

GROETCHEN

8.10¢ Columbia,DJP	97.50	
5¢ Columbia Chrome	89.50	
8.1¢ Columbia	42.50	
5¢ Columbia,JP,Cig.Rl.	52.50	
5¢ Columbia Fruit	52.50	
8.5¢ Columbia,JPV Bel	75.00	
5¢ Columbia,DJP	49.50	
8.10¢ Columbia Club Bel.	99.50	
8.5¢ Columbia Club Cig. G.A	59.50	To $65.00
8.10¢ Columbia Club Cig. G.A	87.50	
5¢ Columbia Cig.G.A.	89.50	
5¢ Columbia Orig. G.A	82.50	
Conv.Columbia Chrome	69.50	

PACE

8.5¢ Bantam	22.50	
8.1¢ Bantam	22.50	
8.10¢ Bantam	27.50	
8.25¢ Bantam	29.50	
5¢ Comet,F.V	57.50	To $69.50
6.5¢ Comet,DJP	67.50	69.50
8.10¢ Comet,DJP	45.00	
8.1¢ Comet,Blue	35.00	
5¢ Comet,Blue Front	69.50	
6.10¢ Comet,Blue Front	110.00	
6.25¢ Comet,Blue Front	125.00	
8.50¢ Comet	350.00	
5¢ All Star Comet	70.00	
10¢ All Star Comet	75.00	
8.25¢ All Star Comet	145.00	150.00
50¢ All Star Comet	300.00	
8.1¢ All Star, 2/4	39.50	
8.1¢ Chrome Rocket	39.50	
8.5¢ Rocket	100.00	
8.10¢ Rocket	119.50	
8.25¢ Rocket	165.00	
8.5¢ T.J.Comet	45.00	
5¢ Club Bell	125.00	165.00
8.10¢ Comet White Front	55.00	
8.5¢ SJP, Red Cab	90.00	
8.10¢ SJP, Red Cab	80.00	
8.1¢ DeLuxe	65.00	
5¢ DeLuxe	99.50	
10¢ DeLuxe	109.50	
8.25¢ DeLuxe	150.00	
8.Double Slot, 5 & 25¢	395.00	
8.25¢ Comet, 4 Star	135.00	
8.10¢ Comet Console	160.00	
8.25¢ Comet Console	225.00	
7.5¢ Comet Console	125.00	
7.5¢/25¢ Comet Console Comb	295.00	
5¢ Slugproof	109.50	
5¢ Kitty	127.50	
8.5¢ Comet, Red	99.50	
8.10¢ Comet, Red	110.00	
10¢ Slugproof	109.50	

THE CONFIDENTIAL PRICE LIST

An Exclusive Merchandising Service for the Coin Machines Industry Issued Every Week by
"THE CASH BOX" 381 FOURTH AVENUE, NEW YORK CITY

VOL. 5, NO. 4 OCTOBER 19, 1943 SERIAL NUMBER 108

ONE - BALLS

7.Arlington	$25.00	
8.Aksaraben,P.O	24.50	
Arrowhead	17.50	To $34.50
8.Big Race,P.O	75.00	
8.Big Prize,F.P	50.00	
8.Big Prize,P.O	50.00	
Blue Grass,F.P	169.50	195.00
Blue Ribbon,P.O	78.00	
8.Challenger	215.00	
Club Trophy,F.P	345.00	395.00
8.Congo	35.00	
Contest,(F.P.)	150.00	
'41 Derby,F.P	300.00	425.00
Dark Horse,F.P	175.00	
6.Derby King,P.O	59.50	
8.Derby Clock,P.O	50.00	
8.Derby Heat,P.O	32.50	
Derby Time,P.O	65.00	
8.Derby Winner, P.O	205.00	
6.Eureka,F.P	35.00	
8.Feed Bag,P.O	75.00	
7.Flasher,P.O	50.00	
Fleetwood	25.00	
8.Flying Champ	155.00	
Fairmount	649.00	
Fair Grounds,P.O	30.00	
8.Fast Track	209.50	
8.Five-In-One-F. P	39.50	
Fortune,F.P	295.00	To 350.00
Gold Cup.F.P	20.00	79.50
Grand National,PO	99.50	110.00
Grand Stand,P.O	67.00	99.50
Gold Medal,P.O	65.00	78.00
Hawthorne,P.O	65.00	74.50
6.Hi-Boy,P.O	35.00	
8.Horseshoes,P.O	45.00	
Jockey Club	475.00	539.00
Kentucky	395.00	398.00
Long Acre	475.00	495.00
Long Shot, P.O	235.00	375.00
One-Two-Three '39,FP	22.50	79.50
One-Two-Three '40,FP	69.50	85.00
One-Two-Three '41,FP	145.00	
Owl,F.P	59.50	69.50
Pastime (Rev)	$200.00	
Pacemaker,P.O	69.50	To $125.00
Pot Shot	85.00	
Preakness, P.O	25.00	35.00
Pimlico,F.P	335.00	445.00
8.Races,F.P	54.50	
8.Race King,Rev	225.00	
Record Time,F.P	175.00	195.00
6.Seven Flasher,F.P	95.00	124.50
Sky Lark,F.P	249.50	
8.Sport Event,F.P	165.00	
Sport Special,F.P	140.00	185.00
Sport Page,P.O	49.50	78.00
Santa Anita,P.O	185.00	285.00
Spinning Reels,P.O	85.00	128.00
Sport King,P.O	335.00	
Stepper Upper,P.O	130.00	
7.Track Record,P.O	59.50	
Thistledowns,P.O	65.00	75.00
Thorobred	485.00	495.00
Turf Champ,F.P	40.00	45.00
8.Turf Special	15.00	
Turf King	500.00	550.00
Victorious 1943(Rev)	144.50	189.50
8.Victory,F.P	105.00	
Winning Ticket	49.50	150.00
8.War Admiral (Rev)	249.50	259.50
6.Zipper	34.50	

Check Former Lists to Average High and Low Prices

THE CONFIDENTIAL PRICE LIST

An Exclusive Merchandising Service for the Coin Machines Industry Issued Every Week by

"THE CASH BOX" 381 FOURTH AVENUE, NEW YORK CITY

VOL. 5, NO. 4 OCTOBER 19, 1943 SERIAL NUMBER

CIGARETTE AND CANDY MERCHANDISERS

CIGARETTE

DuGRENIER

Model S, 7 Column	$15.00	To $35.00
8.Model S, Stand	6.00	
8.Model VD, 7 Column	58.00	
8.Model VD Stand	6.50	
Model W, 9 Column	50.00	
8.Model W, Stand	7.50	
6.Model WD, 9 Column	65.00	
8.Model WD, Stand	7.50	
Champion, 11 Col,KingSz.	119.50	

NATIONAL

8.Model 9-50	105.00	
8.Model 7-50,Regular	74.00	
8.Model 7-50,King Size	82.50	
Model 9-30	45.00	To $79.50
6.Model 6-30	27.50	
6.Model 6-26	19.50	
8.Model 9-A	124.50	

ROWE

6.Aristocrat (1936)6Col.	13.00	
Imperial (1936) 6 Col.	22.50	To 25.00
Imperial (1937) 8 Col.	27.50	40.00
Royal (1939) 6 Col.	69.50	
Royal (1939) 8 Col.	79.50	
Royal (1939)10 Col.	49.50	99.50
8.President (1940)6 Col.	86.50	
8.President (1940)8 Col.	97.50	
President (1940)10 "	119.50	

U-NEED-A-PAK

8.Model E (1939) 3 Col.	12.50	
8.Model E " 4 Col.	19.50	
8.Model E " 5 Col.	22.50	34.00
Model E " 6 Col.	37.50	
Model E " 8 Col.	20.00	25.00
7.Model E " 9 Col.	42.50	
Model E " 12 Col.	55.00	72.50
Model E " 15 Col.	65.00	85.00
8.Model A-1 (1940) 6 Col.	42.50	
8.Model A-1 " 8 Col.	57.50	
8.Model A-1 " 9 Col.	65.00	
Model 500 " 7 Col.	105.00	
6.Model 500 " 9 Col.	129.50	
8.Model 500 " 15 Col.	110.00	

CANDY

DuGRENIER

6.Candy Man	$35.00	

NATIONAL

Model 618, 6 Column	65.00	To $70.00
Model 918, 9 Column, Reg.	90.00	102.50
8.Model 918, 9 Column, Special	112.00	

ROWE

8.8 Column Standard	71.00	
8.8 Column DeLuxe	90.00	
8.8 Column 5¢ Gum & Mint	16.00	
8.8 Column 1¢ Gum & Mint	13.50	

U-NEED-A-PAK

5 Column	50.00	- 65.00

These Prices In Effect for One Week Only

THE CONFIDENTIAL PRICE LIST

An Exclusive Merchandising Service for the Coin Machines Industry Issued Every Week by
"THE CASH BOX" 381 FOURTH AVENUE, NEW YORK CITY

VOL. 5, NO. 4 **OCTOBER 19, 1943** **SERIAL NUMBER 108**

FREE PLAY GAMES

A.B.C. Bowler	$32.50	To $ 47.50
Action (Rev)	90.00	149.50
Air Circus	109.50	
8.Air Force	37.50	125.00
Airliner	14.50	
6.Airport	22.50	
8.Airway	17.50	
Alert (Rev)	70.00	109.50
Ali Baba	19.50	
All American	22.50	39.50
6.All Out (Rev)	115.00	
Anabel	27.50	
Argentine	40.00	52.50
6.Arizona (Rev)	175.00	
8.Armada	19.50	
8.Arrowhead	19.50	
Attention	19.50	40.00
8.Avalon	24.50	
8.Banner	12.50	
Bally Beauty	15.00	
Battle (Rev)	78.50	
Bandwagon	24.50	35.00
Bang	15.00	
6.Barrage	17.75	38.50
6.Belle Hop	24.50	54.50
Big Chief	20.00	37.50
Big League	24.50	
Big Parade	90.00	119.50
Big Show	20.00	21.50
Big Six	19.50	
8.Big Ten	12.50	
Big Time	25.00	35.00
Big Town	29.50	
Blackout	19.50	
Blondie	20.00	25.00
Bola Way	40.00	59.50
Bombardier (Rev)	37.50	139.50
Boom Town	29.50	34.50
Bordertown	15.00	25.00
Bosco	39.50	64.50
Bounty	22.50	
Bowling Alley	19.50	
8.Box Score	15.00	
Brazil (Rev.)	175.00	
Brite Spot	15.00	
Broadcast	27.50	37.50
8.Buckaroo	30.00	
8.Burlesk (Rev)	37.50	
Cadillac	17.50	30.00
Capt. Kidd	42.50	69.50
Champ	37.50	47.50
6.Champion	17.50	
8.Charm	19.50	
Chevron	25.00	
8.Chief	25.00	
8.Chubbie	18.50	
8.Circus	12.50	
Clipper	10.00	
Clover	67.50	69.50
8.C.O.D.	19.50	
Commander (Rev)	65.00	
Commodore	15.00	19.50
Congo	39.50	
6.Conquest	19.50	

8.Contact	$20.00	
Contest	139.50	
8.Convention	15.00	
8.Cowboy	16.50	
Cross Line	25.00	To $32.50
Crystal	39.00	
8.Crystal Gazer	26.50	
8.Click	49.50	79.50
8.Dandy	20.00	
8.Daily Dozen	10.00	
8.Davy Jones	12.00	
8.De-Icer (Rev)	100.00	
Defense (Genco)	70.00	To 89.50
6.Defense (Baker)	24.50	
Destroyer (Rev)	74.50	
Dixie	24.50	27.50
8.Do-Re-Mi	40.00	
Double Feature	19.50	32.50
Doughboy	17.50	25.00
6.Double Play	52.50	
6.Drum Major	19.50	
Dude Ranch	22.50	30.00
Duplex	40.00	
8.Dive Bomber (Rev)	42.50	
Eagle Squadron (Rev)	139.50	
6.Eureka	42.50	
Entry	25.00	39.50
8.Falling Sun (Rev)	49.45	
8.Fantasy	12.50	
8.Fifth Inning	14.95	
8.Fifty Grand	25.00	
Five-In-One	25.00	
Five & Ten	100.00	159.50
8.Fishin 'Rev	54.00	
Flagship	15.00	22.50
Flash	15.00	
Fleet	24.50	
Flicker	24.50	35.00
Follies '40	15.00	
8.Follow Up	14.50	
Formation	22.50	25.00
Four Aces	109.50	119.50
6.Four-Five-Six	24.50	
Four Diamonds	25.00	
Four Roses	25.00	40.00
Fox Hunt	29.50	
Grand Canyon (Rev)	145.00	
Glamour	15.00	19.50
Gobs	79.50	95.00
8.Gold Cup	45.00	
Gold Star	20.00	29.50
8.Golden Gate	15.00	
Gun Club	35.00	49.50
8.Headliner	30.00	
8.Hi-Boy (Rev)	89.50	
Hi-Dive	35.00	59.50
Hi-Hat	32.50	47.50
Hi-Stepper	39.50	
Hit-The-Jap (Rev)	54.50	
Hold Over	20.00	
Home Run '40	19.50	27.50
8.Home Run '41	49.50	
8.High Light	12.50	

Check Former Lists to Average High and Low Prices

Home Run '42	$69.50	To	$74.50
Horoscope	35.00		45.00
6.Jolly	19.50		
8.Jumper	35.00		
Jungle	40.00		57.50
Jeep (Rev)	105.00		149.50
Keep 'em Flying	132.50		139.50
6.Keen-A-Ball	29.50		
8.Klick	29.50		
Knock Out	100.00		114.50
8.Knock-Out-The-Jap	127.50		
8.Lancer	10.00		
Landslide	20.00		22.50
Leader	25.00		
8.Lead Off	25.00		
League Leader	25.00		27.50
Legionnaire	34.00		49.50
Liberty	150.00		175.00
Limelight	15.00		
Line Up	28.00		
Lite-A-Card	20.00		
Lone Star	23.00		
Lot-O-Fun	12.50		
8.Lot-O-Smoke	29.50		
Lucky	10.00		
Lucky Strike	14.50		
8.Liberty (Rev)	59.45		59.50
Majors '40	24.50		
Majors '41	30.00		44.50
8.Mardi Gras	40.00		
Mascot	14.50		23.00
Merry-Go-Round	22.50		
Metro	23.00		34.50
8.Miami	28.50		
Miami Beach	39.50		47.50
8.Midway (Genco)	12.50		
Midway (Rev)	114.50		169.50
Mr. Chips	15.00		
Monicker	49.50		84.50
6.Mystic	20.75		
8.Nite-Club (Rev)	99.50		
Nippy	22.50		
New Champ	49.50		54.50
Oh Boy	22.50		
Oh Johnny	20.00		
Ocean Park	21.50		
On Deck	20.00		21.50
One-Two-Three '39	25.00		36.00
One-Two-Three '40	85.00		99.50
8.One-Two-Three '41	75.00		
Owl	75.00		
8.Pals	19.50		
Paratroop (Rev)	139.50		
Pan American	27.50	To	32.50
Paradise	29.50		37.50
8.Parade Leader (Rev)	40.00		
8.Pep (Rev)	24.50		
Pick 'em	25.00		
Play Ball	25.00		57.50
Playmate	14.50		
8.Playtime (Rev)	119.50		
Polo	22.50		24.50
8.Pot Shot	34.50		
Powerhouse	15.00		
Production (Rev)	139.50		

Progress	$27.50		
Punch	15.00	To	$19.50
Pursuit	34.50		
Pylon	24.50		30.00
8.Pyramid	12.50		
8.Rats	59.45		
8.Ragtime	12.50		
Rebound	12.50		
8.Record Breaker	150.00		
6.Red Hot	14.50		22.50
Red,White & Blue	20.00		27.50
Reserve	17.50		
Repeater	22.50		39.50
6.Rink	19.50		
Roll Call (Rev)	89.50		
8.Roller Derby	18.00		
Rotation	19.50		21.50
Roxy	17.50		19.50
7.Rotor Table	69.50		
Salute	22.50		32.50
8.Santa Fe (Rev)	175.00		
8.Sara Suzy	19.50		
8.Scandals, Rev	25.00		
School Days	29.50		42.50
Scoop	17.50		
Score-A-Line	21.50		
Score-Card	21.50		22.50
Score Champ	29.50		
Sea Hawk	25.00		47.50
Second Front (Rev)	149.50		
8.Sentry (Rev)	89.50		
8.Scout (Rev)	29.50		
Seven Up	36.50		37.50
Shangri La	140.00		
Short Stop	21.50		22.50
Show Boat	32.00		42.50
8.Side Kick	14.50		
Silver Skates	23.95		39.50
Silver Spray	39.50		
Sink-The-Jap (Rev)	37.50		54.50
Slap-The-Jap	54.50		
Sky Blazer	49.50		
Sky Chief	150.00		
Sky Line	25.00		
Sky Ray	35.00		59.50
8.Smak-The-Jap (Rev)	69.50		
Slugger	37.50		
Snappy '41	39.00		44.50
South Paw	49.50		59.50
Sparky	32.50		37.50
Speed Ball	27.50		59.50
6.Speed Demon	10.50		19.50
6.Speedway	32.50		
8.Speedway (Rev)	34.50		
Speedy	27.50		
Sports	22.50		
Sporty	21.50		
Sport Parade	22.50		42.50
Spot-A-Card	40.00		59.50
Spot-Pool	40.00		59.50
Spottem	17.50		22.50
Stars	39.50		42.50
Star Attraction	32.50		49.50
8.Stop & Go	12.50		
Stratoliner	20.00		39.50
Summertime	19.50		22.50
8.Sun Beam	37.50		
6.Supercharger	12.75		25.50
Super Chubbie	37.50		45.00
8.Sixty Grand	17.50		
Super Six	15.00		
Sun Valley (Rev)	110.00		

THE CONFIDENTIAL PRICE LIST

An Exclusive Merchandising Service for the Coin Machines Industry Issued Every Week by

"THE CASH BOX" 381 FOURTH AVENUE, NEW YORK CITY

VOL. 5, NO. 4 — OCTOBER 19, 1943 — SERIAL NUMBER 108

FREE PLAY GAMES

Target Skill	$22.50 To	$45.00
Ten Spot	29.00	35.00
Texas Mustang	45.00	59.50
8.Trapeze	20.00	
Three Score	24.00	
Three Up	24.50	
8.Triple Play	39.50	
Thriller	15.00	
Thumbs Up, Rev	89.50	
Topic	65.00	85.50
8.Top Notcher	17.50	
Topper	14.50	21.50
Torpedo Patrol(Rev)	139.50	
Towers	69.50	
7.Trailways	29.50	
Triumph	19.50	
8.Twinkle	20.00	
Twin Six	39.50	50.00
Ump	14.00	34.50
8.Up & Up	22.50	

Vacation	$14.50 To	$23.00
Variety	17.50	
Velvet	30.00	33.50
Venus	45.00	
Victory	68.50	89.50
Vogue	15.00	
8.West Wind	60.00	
White Sails	20.00	
Wild Fire	23.50	39.50
Wow	27.50	30.00
8.Wings	14.50	
Yacht Club	29.50	
Yanks	79.50	
Zig Zag	32.50	37.50
8.Zip	12.50	
7.Zombie	20.00	34.50
6.Zeta	17.50	

NOTICE

MARCH, 1942, MARKET PRICES APPEARED IN THE SEPTEMBER 7, 1943 ISSUE. PRICES LISTED ARE CURRENT WEEK'S MARKET PRICES.

IMPORTANT

The Confidential Price Lists are to be read as follows: First price listed is lowest price for the week; Second price listed is highest price for the week; Where only one price appears this should be considered lowest price.

Many times, wide differences appear in the high and low prices of certain equipment. Like any true reporter The Confidential Price Lists can only feature the market prices as they are quoted. The Confidential Price Lists act exactly the same as the market quotation board at the Stock Exchange—posting the prices exactly as they are quoted for each week, regardless of how much they may seem to be out of line. Some machine prices do not change for months. The Confidential Price Lists, rather than show no price for the week, retain the last known quotations for such equipment so that the subscriber at least has the last known quoted prices as a basis to work with. Prices continue to be very widely divergent these days. Someone on the West Coast may feel a certain machine worth $150.00 whereas someone on the East Coast may think it worth but $75.00. Of course, condition, serial, appearance, demand, territory, quantity, etc., must all be taken into consideration. The Confidential Price Lists report each quotation exactly as it is made and depend on the subscriber to make average price adjustment to fit the peculiarities of his own territory.

CODE

CHECK THIS CODE CAREFULLY. BECOME ACQUAINTED WITH EACH ONE OF THE CODE NUMBERS AND WHAT THEY SIGNIFY. THESE CODE NUMBERS APPEAR IN FRONT OF THE NAME OF EACH MACHINE.

6—Means no prices quoted for this machine for past two weeks.
7—Means no prices quoted for this machine for past three weeks.
8—Means no prices quoted for this machine for past four weeks or longer.

Copyright 1943 by The Cash Box, 381 Fourth Avenue, New York

Check Former Lists to Average High and Low Prices

"COINTOONS"

A (1943) COPYRIGHTED FEATURE OF "THE CASH BOX" 381 FOURTH AVENUE, NEW YORK CITY.

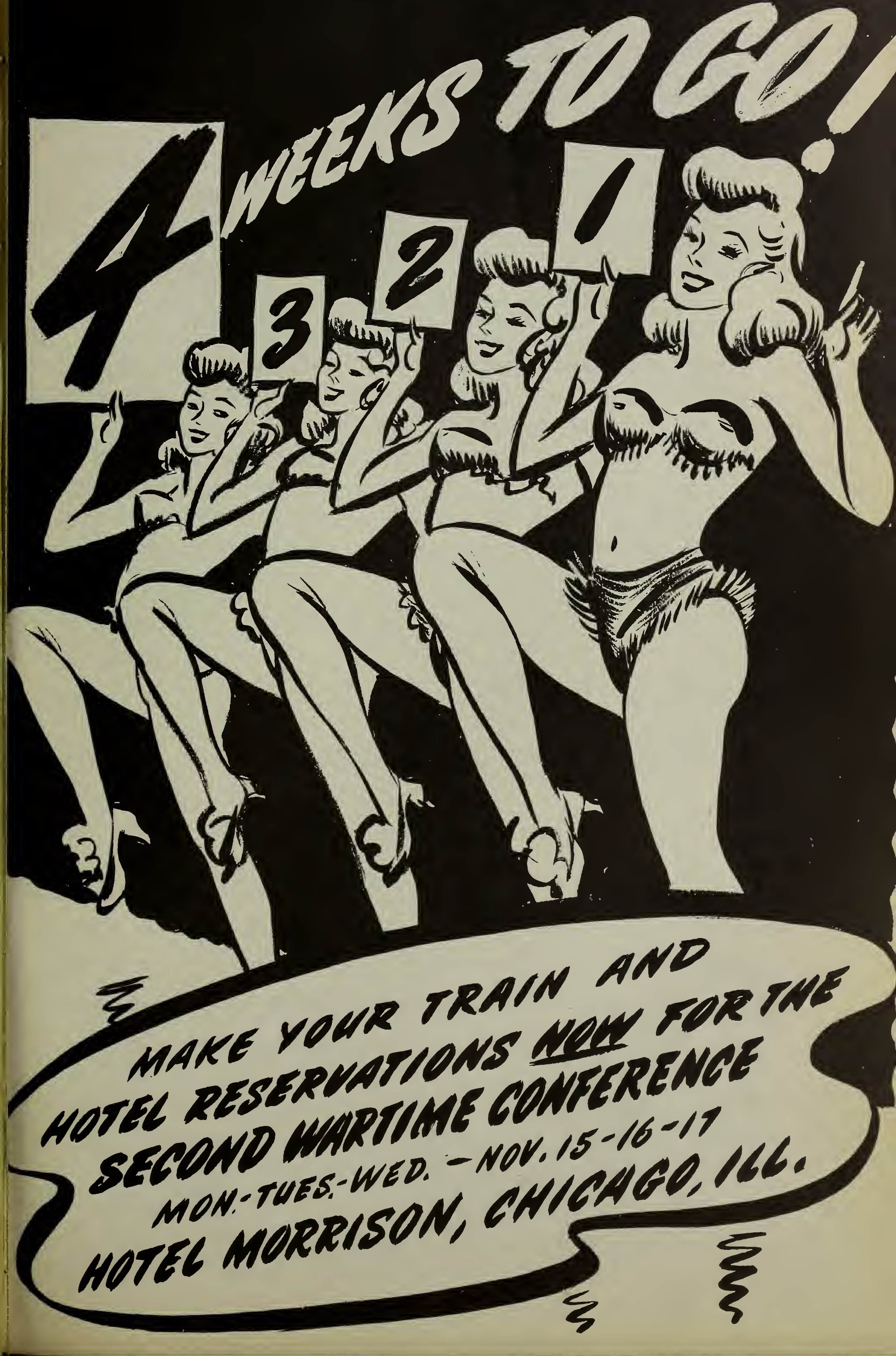
4 WEEKS TO GO!
3
2
1
MAKE YOUR TRAIN AND
HOTEL RESERVATIONS NOW FOR THE
SECOND WARTIME CONFERENCE
MON.-TUES.-WED. - NOV. 15-16-17
HOTEL MORRISON, CHICAGO, ILL.

FILL OUT AND MAIL TODAY TO PARTICIPATE IN THE INDUSTRY'S "SECOND WARTIME CONFERENCE"

BILL GERSH,
THE CASH BOX,
381 FOURTH AVENUE,
NEW YORK 16, N. Y.

DEAR BILL:

I WANT TO BE PRESENT AT THE "SECOND WARTIME CONFERENCE" OF THE COIN MACHINES INDUSTRY TO BE HELD AT THE MORRISON HOTEL, CHICAGO, ILL., ON MONDAY, TUESDAY AND WEDNESDAY, NOVEMBER 15, 16 AND 17, 1943 AND HELP PLAN FOR THE FUTURE WELFARE OF OUR INDUSTRY AS WELL AS DO EVERYTHING I POSSIBLY CAN TO HAVE OUR INDUSTRY CO-OPERATE WITH THE WAR EFFORT. I'LL ALSO BRING ALONG ALL THE COIN MACHINES MEN I POSSIBLY CAN TO THE SECOND WARTIME CONFERENCE.

FIRM ....

ADDRESS ....

CITY .... STATE ....

I WANT TO BE PRESENT AT THE "SECOND WARTIME CONFERENCE" AS:

☐ OPERATOR ☐ JOBBER ☐ DISTRIBUTOR ☐ MANUFACTURER

SPECIALIZING IN:

☐ MUSIC ☐ SCALES ☐ PINBALL ☐ CIGARETTE VENDORS
☐ ARCADE ☐ CONSOLES ☐ SLOTS ☐ ONE BALLS
☐ DRINK VENDORS ☐ BULK MERCHANDISERS ☐ CANDY VENDORS
☐ ARCADE OWNER ☐ SALES BOARDS ☐ JAR DEALS . . . AND/OR ....

☐ PLEASE RESERVE THE FOLLOWING ROOM FOR ME AT THE MORRISON HOTEL

.... FROM .... TO ....

SIGNED ....

NOTICE IF YOU DESIRE MORE OF THESE FORMS FOR USE BY OTHER COIN MACHINES MEN THEY WILL BE FURNISHED FREE OF CHARGE BY "THE CASH BOX". WRITE NOW!

BRINGING BACK THE GOOD OLD DAYS ONCE AGAIN

THE

"WARTIME SPECIAL"

ISSUE OF

"THE CASH BOX"

FULL PAGE $75.
HALF PAGE $40.

CLOSING DATE – NOVEMBER 10TH
ONLY 4 MORE WEEKS TO GO!!!

RUSH YOUR AD NOW!

YOUR BIG CHANCE TO TELL 'EM – ALL ABOUT YOUR FIRM'S PLANS!